

# Honeywell HDCS

## Video Surveillance System

### User Manual

Version 1.2

# Preface

## Symbols

The following symbol may appear in this document:

Symbol	Definition
 Tips	There are some tips that can help solve certain problems.
 Note	There is additional info to the context.

# Contents

<b>1</b>	<b>Overview and Environment.....</b>	<b>1</b>
	Overview .....	1
	Performance.....	1
	Environments .....	1
<b>2</b>	<b>Installation and Upgrade .....</b>	<b>3</b>
	Installation .....	3
	Un-installation .....	6
<b>3</b>	<b>Setting .....</b>	<b>8</b>
	Login Interface .....	8
	Main Interface .....	9
	General.....	10
	Basic .....	10
	File Path.....	11
	Alarm Prompt.....	12
	Version.....	13
	Account .....	13
	Add role .....	13
	Add user .....	15
	Device Manager .....	16
	General .....	21
	Event.....	34
	Record/Storage .....	45
	Maintenance .....	50
	Alarm Setup .....	57
	Set Alarm Scheme.....	57
	Enable/Disable/Export Scheme.....	60
	Video Wall Configuration.....	61
	Tour & Task.....	64
<b>4</b>	<b>Basic Operation.....</b>	<b>67</b>
	Liveview .....	67
	Real-time Liveview .....	67

Record .....	70
Snapshot.....	70
PTZ .....	71
Playback.....	74
Playback Device Record .....	76
Playback Local Record .....	77
Export .....	78
Alarm Manager.....	78
Log .....	80
<b>5   Extension .....</b>	<b>81</b>
Video Wall .....	81
E-map.....	83
Add E-map.....	83
Edit E-map .....	84
Liveview E-map .....	85

## Welcome

Thank you for choosing our Video Surveillance System--HDCS!

This user manual is designed to be a reference tool for operation of your system.

Here you can find detailed operation information about HDCS.

# 1 Overview and Environment

## Overview

HDCS is a video surveillance system, which is designed for managing security surveillance devices conveniently and efficiently. The main features of HDCS are listed as below:

- View real-time video of several camera channels.
- View the playback video files from various cameras.
- Support multiple scheduled arms to realize auto PC guard.
- Support e-map; you can clearly view and manage all devices at different locations.
- Support video wall plan setup; you can output video to the video wall.
- Support extension applications, can send out alarm information to external programs.

## Performance

System supports up to 36-channel at CIF resolution.

Each stream media server supports receiving up to 16-channel video and transferring 128-channel video.

Each storage server supports saving up to 16-channel video (no bit rate limit).

## Environments

Item	Requirements
OS	Windows XP/Windows 7/ Windows 8
CPU	2.4GHz or higher.
Display card	Independent card and support DirectX 8.0c or higher.
Network card	100Mbps or higher( 1Gbps recommended)

## Overview and Environment

---

Memory	1GB or higher.
Displayer Resolution	1024×768 or higher.

## 2 Installation and Upgrade

### Installation

1. Double click "HDC eS\_Setup.exe" to begin installation.

Please make sure that your computer display is in default setting (Smaller-100%), you can check it in Appearance and Personalization->Display.

Figure 2-1

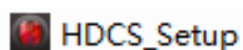

2. Select installation language and click OK button to go to Welcome interface.

Figure 2-2

3. Click **next** button. Here you can view End-User License Agreement.

Figure 2-3

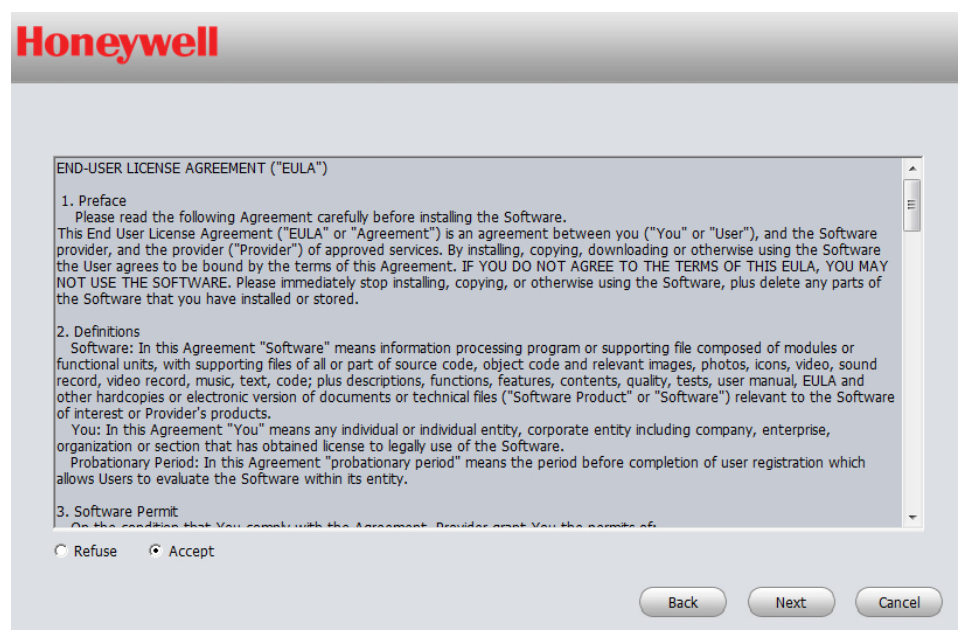

4. Please check the Accept item and then click **Next** button to continue. System pops up module installation dialogue box.

Figure 2-4

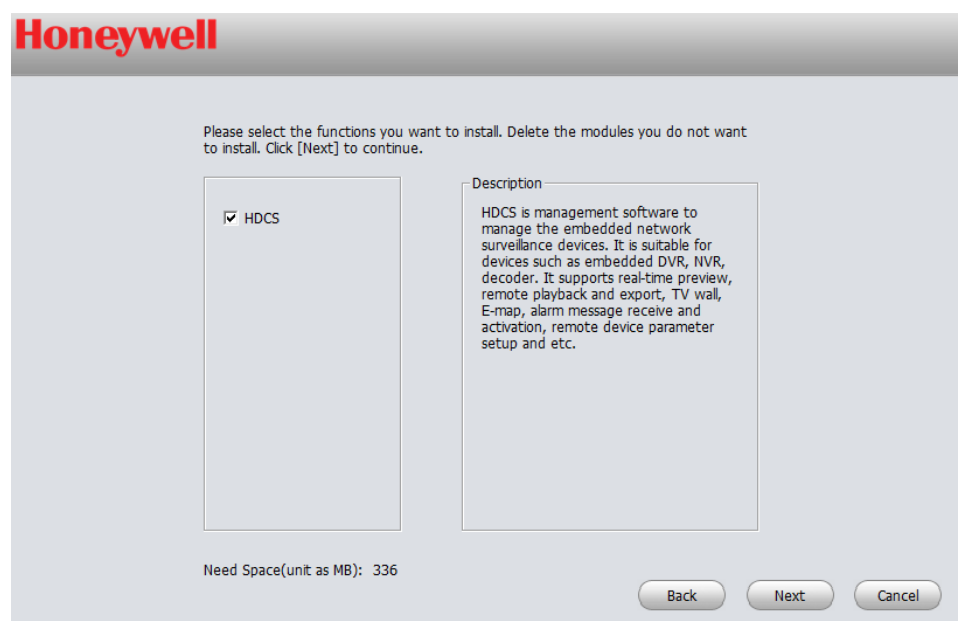

5. Check HDCS items and then click **Next** button, you can see there is an interface asking you to specify installation path.

Figure 2-5

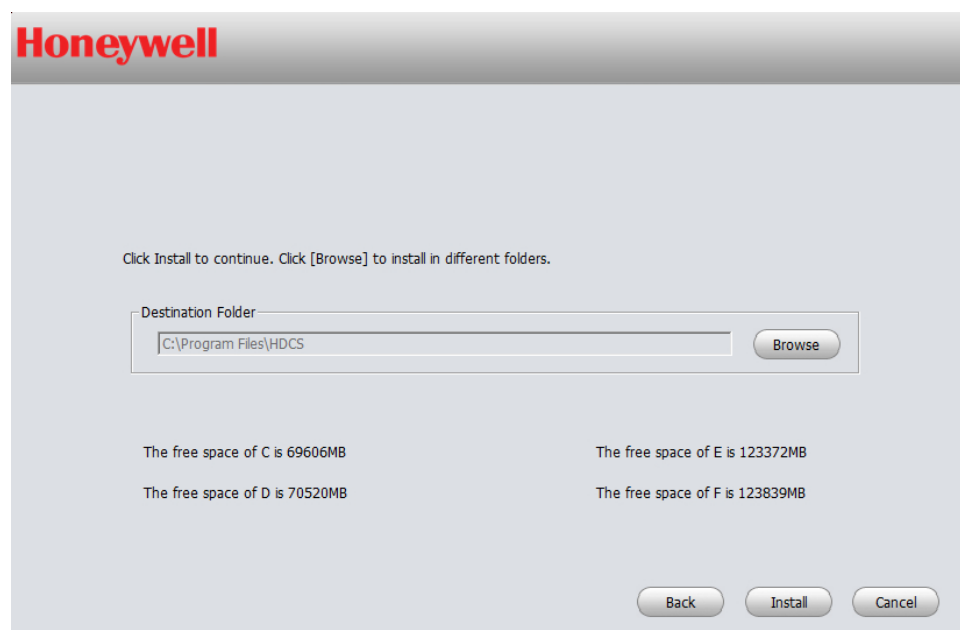

6. After you select installation path click **Next** button, system begins installation.

Figure 2-6

7. During the installation process, you can click **Cancel** button to exit. After installation, you can see an interface is shown as below.

Figure 2-7

8. Click **Finish** button, you can complete the installation.

---

## Un-installation

---

1. From **Start -> All programs->HDCS**, select Uninstall HDCS item. System pops up the following dialogue box.

Figure 2-8

2. Click **Next** button, you can see an interface shown as in the next figure.
3. Check the box here to remove HDCS. Click **Uninstall** button to remove.

Figure 2-9

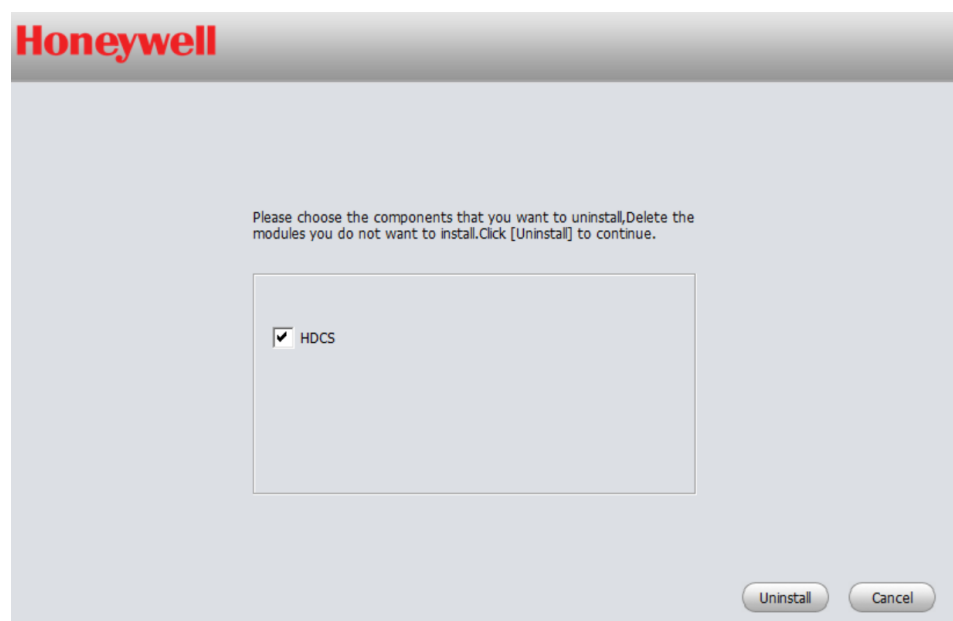

### 3 Setting

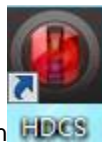

Double click HDCS icon , you can go to the login interface.

---

### Login Interface

---

Login interface is shown as in *Figure 3-1*.

- User name: Input the user account
- Password: Please input corresponding password to log in.
- OK: Click this button, system can verify the username and password, and then enters the software main interface.
- Cancel: Click this button to exit login interface.

**Note:**

- If it is your first time to run the HDCS program, default user name is admin and its password is admin too. The user admin is a super administrator and cannot be removed. You can add, modify or delete other users.
- For security reason, please modify your password after first login.
- You can select Remember Password, so that when you log in the next time, you do not need to input user name and password. Please note this function is for your convenience only. Do not enable this function in any public PC.

Figure 3-1

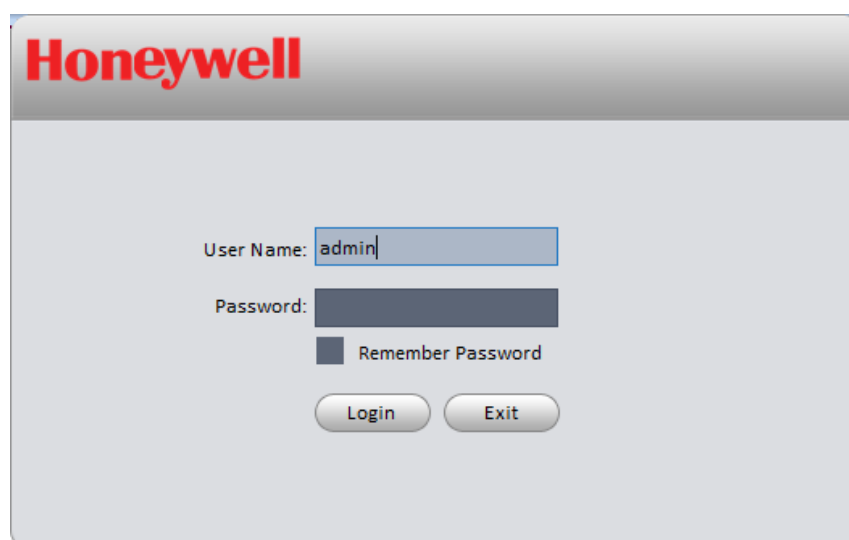

## Main Interface

Click Login button, system begins verifying user name and password and then goes to the main interface.

Figure 3-2

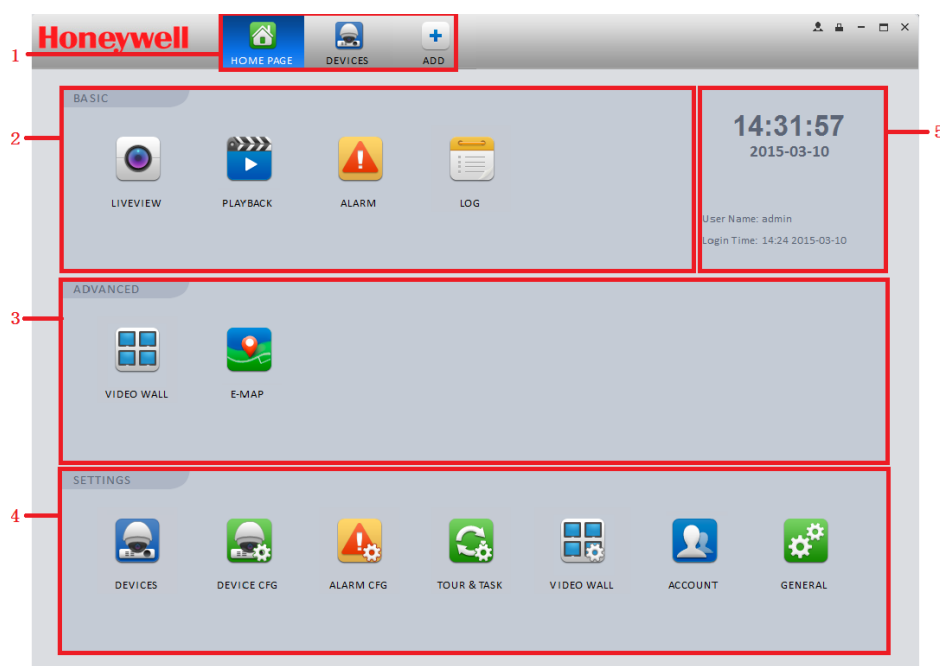

Please refer to the following sheet for detailed information.

SN	Parameter	Function
1	Menu	Here you can view main page icons and current open function icons. Click add button to add a function icon on the top pane.

## Setting

2	Basic	It includes liveview, playback, alarm manager, and log.
3	Advanced	It includes video wall, and e-map.
4	Settings	It includes Devices, Device CFG, Alarm CFG, Tour & Task, Video Wall, Account, and General, etc.
5	Basic Information	It is to display current time, user information, and login time.

## General

If it is your first time to log in the HDCS, you need to set system parameter. It includes network performance, log saved time, auto login HDCS or not, picture and record saved path. Please follow the steps listed below.

Click the button; you can go to the general interface. See the next figure.

## Basic

It is to set capability, language and time, etc.

Figure 3-3

- Log Saved Time: 300days (Activated after restart)
- Instant Playback Time: 5Min
- Network Capability: 100M
- Serial Port: COM1 (Serial port for keyboard)
- ☐ Resume LiveView State
- ☒ Auto login HDCS
- ☐ Auto login Windows
- User Name: [text input]
- Password: [text input]
- Language: English (Activated after restart)
- ☐ Sync Time: 08:00:00 [Sync Now button]
- Time Format: 24-Hour (Activated after restart)

At the bottom right, there are 'Default' and 'Save' buttons.

Please refer to the following sheet for detailed information.

Item	Function
Log Saved Time	Here you can set log saved time. System automatically overwrites old files once it reaches the period you set here.
Instant Playback Time	It is to set instant playback time.
Network capability	It is for you to set network transmission speed (unit: bps). It includes: "Low", "10M", "100M", "1000M".
Serial Port	Keyboard can connect to corresponding serial port. COM1~COM10 are available.
Resume LiveView State	System restores previous preview status after it restarts.
Auto HDCS Login	If this box is checked, you can log in HDCS directly without inputting user name and password next time.
Auto Windows Login	Check the box here and then input user name and password, you can log in the Windows automatically after the computer restarts.
Language	You can switch software language between English and Chinese.
Sync time	Check the box here to enable time synchronization function and then input synchronization time. HDCS can synchronize time with the PC at the time you specified. Click Sync now button to begin synchronization now.
Time format	System time format. It includes 12H/24H.

## File Path

File configuration interface is shown as below.

Here you can set the default saved path for snapshot picture and record file.

Configuration file path: It is to import or export configuration file. If you change path to D disk, you can export current software user information to D disk. If current software has been installed in the D disk, you can import user information to current software.

Figure 3-4

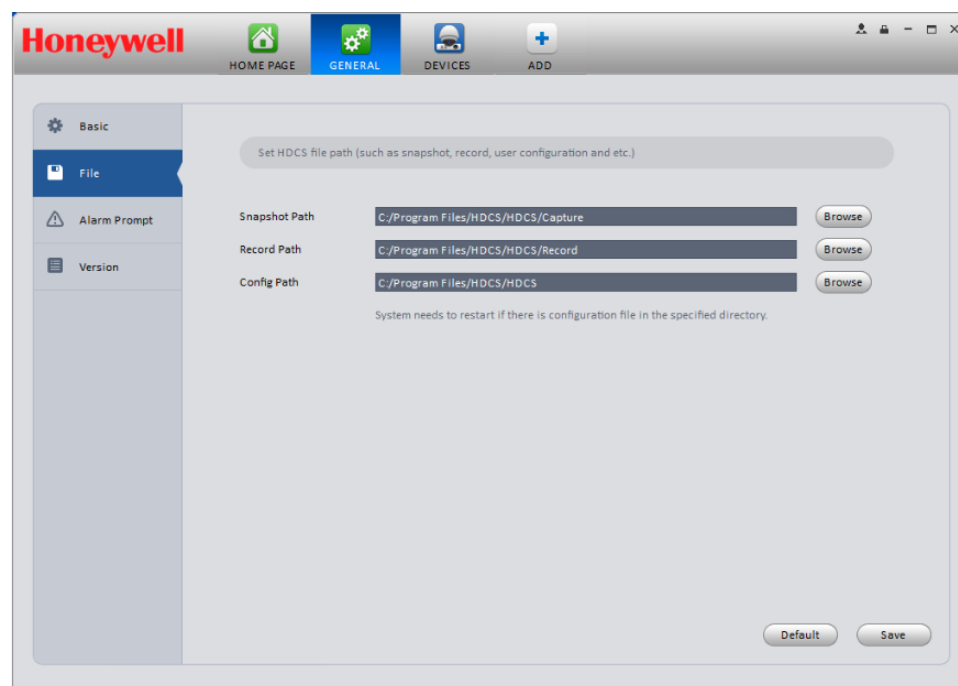

## Alarm Prompt

It is to set alarm prompt audio. The interface is shown as below.

Please select corresponding prompt audio for the specified alarm type.

Check the box at the bottom of the interface to enable e-map function. The e-map can flash when the corresponding alarm occurs.

Figure 3-5

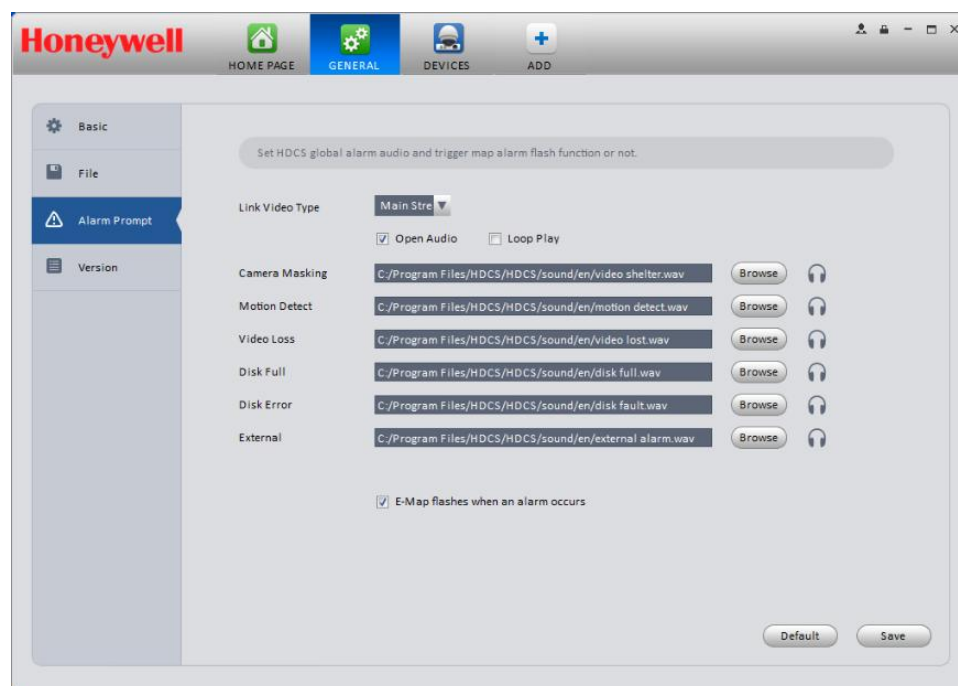

Tips

You can click Default button to restore factory default setup.

User config file storage path is used to import and export user config file. If current user config file storage path is modified to other path, then it means all users' config info is exported. If you re-install HDCS, you can export all previous user's config info into current client.

If you re-install the software and import previously exported user config info, after you save the configuration, original user config info will be successfully imported into current client.

## Version

Click the version button; you can go to the following interface.

Here you can view software version information.

Figure 3-6

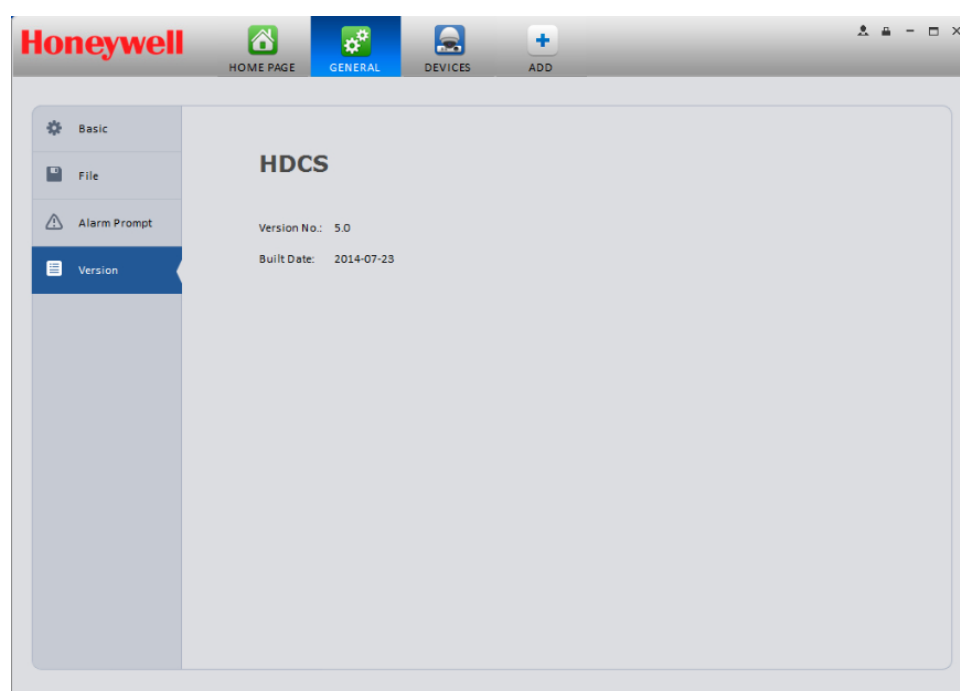

## Account

Here you can add, modify or delete a user.

### Add role

1. Click  in the Settings pane, and then click role tab, you can go to the following interface.

Figure 3-7

2. Click Add button, the interface is shown as in the next figure.

Figure 3-8

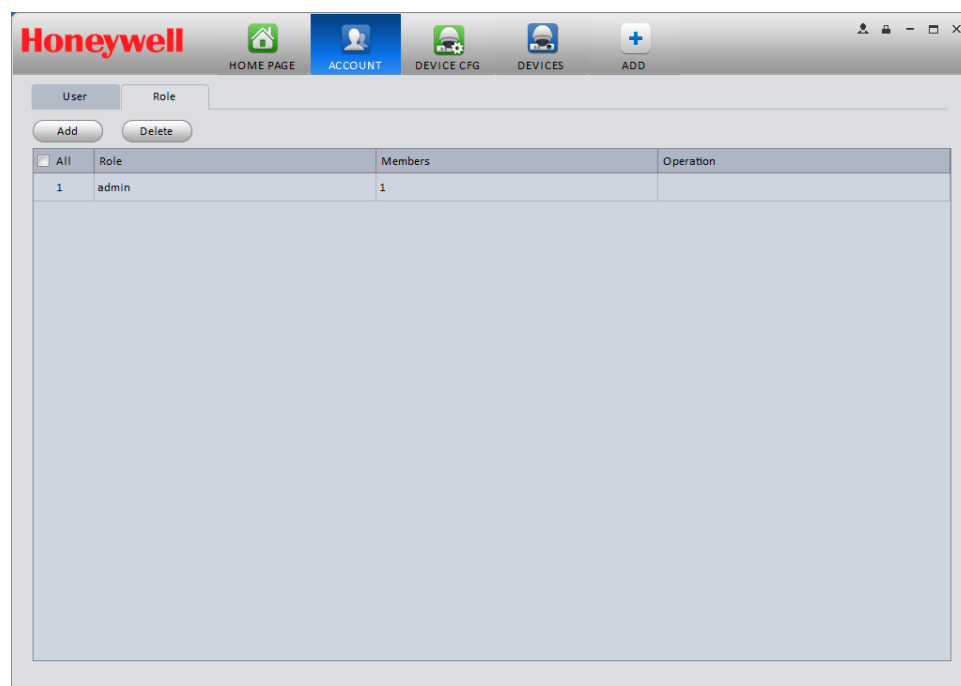
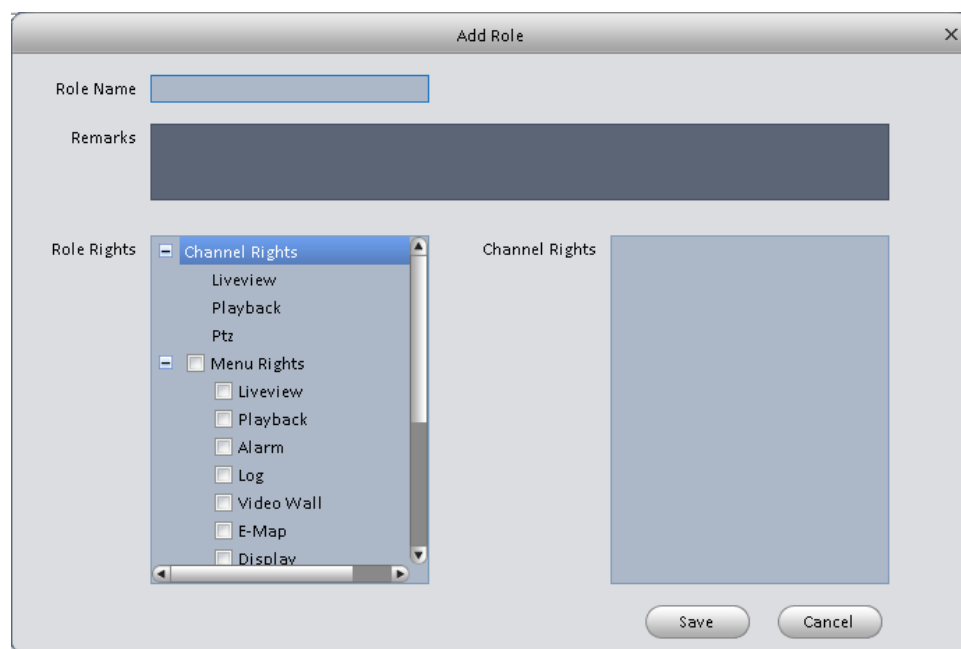

3. Please input a role name and check the corresponding role rights. You can input some remarks if necessary.
4. Click **Save** button.

### Tips

Select a role and then click **Modify/Delete** button to modify or delete a role.

## Add user

1. Click  in the Settings pane, and then click **user** button, you can go to the following interface.

Figure 3-9

2. Click **Add** button, you can see system pops up the following interface.

Figure 3-10

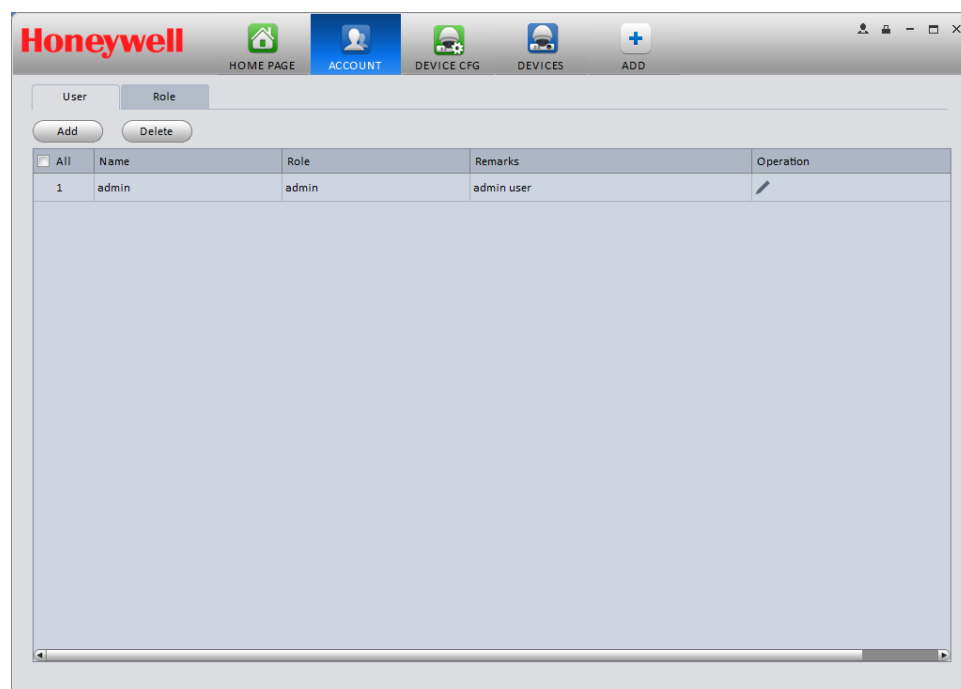
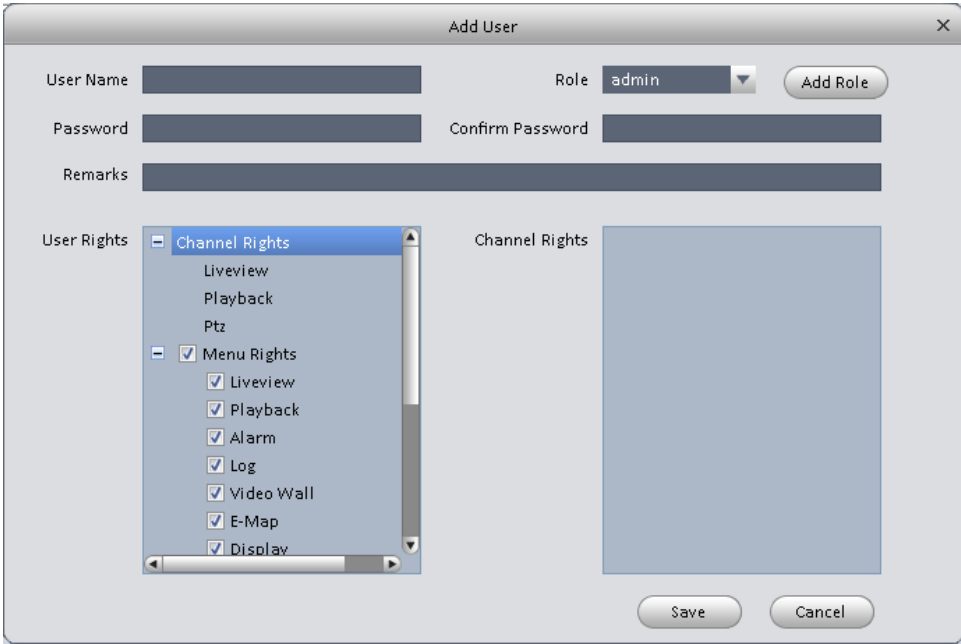

**Add User**

User Name:  Role: admin Add Role

Password:  Confirm Password:

Remarks:

User Rights:

- ☒ Channel Rights
  - Liveview
  - Playback
  - Ptz
- ☒ Menu Rights
  - ☒ Liveview
  - ☒ Playback
  - ☒ Alarm
  - ☒ Log
  - ☒ Video Wall
  - ☒ E-Map
  - ☒ Display

Channel Rights:

Save Cancel

3. Select a role from the dropdown list, input user name, password and confirm password. Input some description information if necessary. Select rights for the new user.
4. Click **Save** button to add a new user.

Please refer to the following sheet for detailed information.

Item	Function
User name	Please input user name here.
Role	You can select user role from the dropdown list, or you can click Add role button to add a new role.
Password	Please input user password.
Confirm password	Please input user password again.
User Rights	Here you can check the box to select corresponding rights for current user. If the new user's role is admin, system checks all rights by default.

5. Click **Save** button to add a new user.

### Tips

Select a user name and then click **Modify/Delete** button to modify or delete the user.

---

## Device Manager

---

Here you can add, modify and delete a device. You can also implement device channel group function.

### Auto Add

1. Click  icon. System displays device manager interface.
2. Click Refresh, search device within the LAN.
3. Check device, click Add button to add device.

### Manually Add

You can refer to the steps listed below to add, modify or delete a device manually or automatically.

1. Click  icon in the settings pane, system goes to the device manager interface; you can see an interface is shown as in the next figure.

Figure 3-11

**Online Devices:29**

<input type="checkbox"/> All	IP	Type	Mac	Port
<input type="checkbox"/> 14	10.15.5.166	NVR-P	90:02:a9:38:a1:e5	37777
<input type="checkbox"/> 15	10.15.5.17	NVR-P	90:02:a9:b9:5c:75	37777
<input type="checkbox"/> 16	10.15.5.208	NVR-P	90:02:a9:24:c6:57	37777
<input type="checkbox"/> 17	10.15.5.99	NVR	90:02:a9:39:0c:0c	37777
<input type="checkbox"/> 18	10.15.6.28	HCVR	90:02:a9:b9:77:80	37777
<input type="checkbox"/> 19	10.15.6.85	HDVR	90:02:a9:8d:c7:b4	40002
<input type="checkbox"/> 20	10.15.6.86	NVR-P	90:02:a9:6c:1c:0f	40006

Buttons: Refresh, Add

**All Devices:2 Online:1**

<input type="checkbox"/> All	Name	Type	IP/Domain Name	Port	Channel No.	State	SN	Operation
<input type="checkbox"/> 1	10.15.135.80	NVR	10.15.135.80	37777	0/0/0/0	Online		
<input type="checkbox"/> 2	10.15.5.89	DVR	10.15.5.89	37777	16/0/16/3	Offline	PA3DU06900897	

Buttons: Manual Add, Delete, Import, Export

2. Click **Manual Add** button. Please input the corresponding information and then click Add button.

Figure 3-12

Please refer to the following sheet for detailed information.

Item	Function
Device name	Please input a device name here.
Register Mode	By IP/domain or SN.
IP/Domain name	Device IP address or domain name.
SN	Device SN.
Port	Device TCP port. It is 37777 by default.
Group Name	You can choose a group.
Type	Device type.
User name	The user name you log in the device.
Password	The password you log in the device.

3. Config device input info, and click Get Info. System gets device info as in Figure 3-13.

Figure 3-13

Device Details

Device SN: YZC4EZ008W00019

Video Input: 1

Video Output: 0

Alarm Input: 2

Alarm Output: 1

Device SN	Device SN. Read-only.
Video input	Device video input channel amount.
Video output	Device video output channel amount.
Alarm input	Device alarm input channel amount.
Alarm output	Device alarm output channel amount.

4. Click Add to add a new device. Added devices are shown as in Figure 3-14.

Figure 3-14

Honeywell
HOME PAGE
ACCOUNT
DEVICE CFG
DEVICES
ADD

Online Devices:29

<input type="checkbox"/> All	IP	Type	Mac	Port
<input type="checkbox"/> 14	10.15.5.166	NVR-P	90:02:a9:38:a1:e5	37777
<input type="checkbox"/> 15	10.15.5.17	NVR-P	90:02:a9:b9:5c:75	37777
<input type="checkbox"/> 16	10.15.5.208	NVR-P	90:02:a9:24:c6:57	37777
<input checked="" type="checkbox"/> 17	10.15.5.99	NVR	90:02:a9:39:0c:0c	37777
<input type="checkbox"/> 18	10.15.6.28	HCVR	90:02:a9:b9:77:80	37777
<input type="checkbox"/> 19	10.15.6.85	HDVR	90:02:a9:8d:c7:b4	40002
<input type="checkbox"/> 20	10.15.6.86	NVR-P	90:02:a9:6c:1c:0f	40006

Refresh
Add

All Devices:2
Online:1

<input type="checkbox"/> All	Name	Type	IP/Domain Name	Port	Channel No.	State	SN	Operation
<input checked="" type="checkbox"/> 1	10.15.135.80	NVR	10.15.135.80	37777	0/0/0/0	Online		
<input type="checkbox"/> 2	10.15.5.89	DVR	10.15.5.89	37777	16/0/16/3	Offline	PA3DU06900897	

Manual Add
Delete
Import
Export

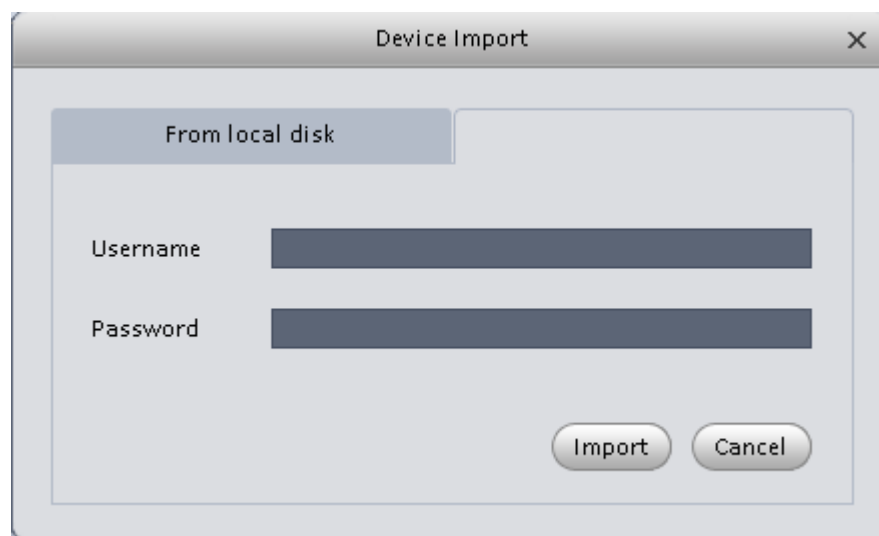

5. Click Import to batch import local config in .xml format.

Figure 3-15

### Tips

Select a device in the list, and then:

- Click  to modify, or click  to delete it.
- Click  to log in the device manually.
- Click  to log out the device manually.
- Click  button and then select save path to save current device list to .xml file.
- Signals Manager

After you added a new device, you can go to the signals manager interface to set

parameters. On the main interface, click  button in the Settings pane, you can go to the following interface.

Figure 3-16

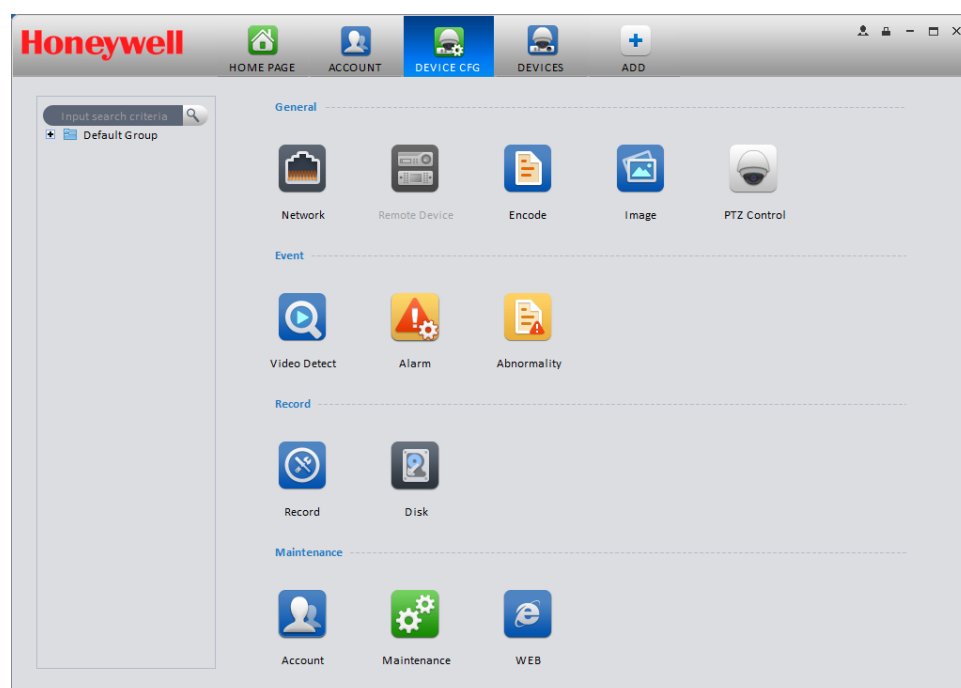

## General

### Network

Here is for you to set network information such as TCP/IP, connection, PPPoE, DDNS, IP filter, SMTP, Multicast, and alarm centre.

#### TCP/IP

Here you can set corresponding parameter when you are using TCP/IP connection. See **Error! Reference source not found..**

For the details of each parameter, you may refer to the user manual of specified devices for reference.

Figure 3-17

The 'Network Setting' window displays a sidebar with options: TCP/IP (selected), Connect, PPPoE, DDNS, IP Filter, SMTP, Multicast, and Alarm Centre. The main panel for TCP/IP includes fields for NetworkMode, Default, and Interfaces (all dropdowns). Below these are radio buttons for Mode (Static selected, DHCP unselected), a MAC Address field, an IP Version dropdown (set to IPV4), and input fields for IP Address, Subnet Mask, Default Gateway, Preferred DNS, and Alternate DNS. At the bottom right are buttons for Apply, Save, and Cancel.

## Connect

Here you can set maximum login account amount, TCP port, UDP port, HTTP port and RTSP port, etc.

Figure 3-18

The 'Network Setting' window shows the 'Connect' tab selected in the sidebar. The main panel contains four rows of settings, each with a label, a value input field, and a range: Max Connect (10, range 1-20), TCP Port (37777, range 1025-65535), UDP Port (37778, range 1025-65535), and HTTP Port (80, range 1-65536). At the bottom right are buttons for Refresh and OK.

## PPPoE

PPPoE interface is shown as below.

Input “PPPoE name” and “PPPoE password” which you get from your ISP (Internet service provider).

Click OK button, you need to restart device to activate your configuration.

After rebooting, device will connect to internet automatically. The IP address is acquired from the ISP dynamically. You can access this IP to visit the device.

**Figure 3-19**

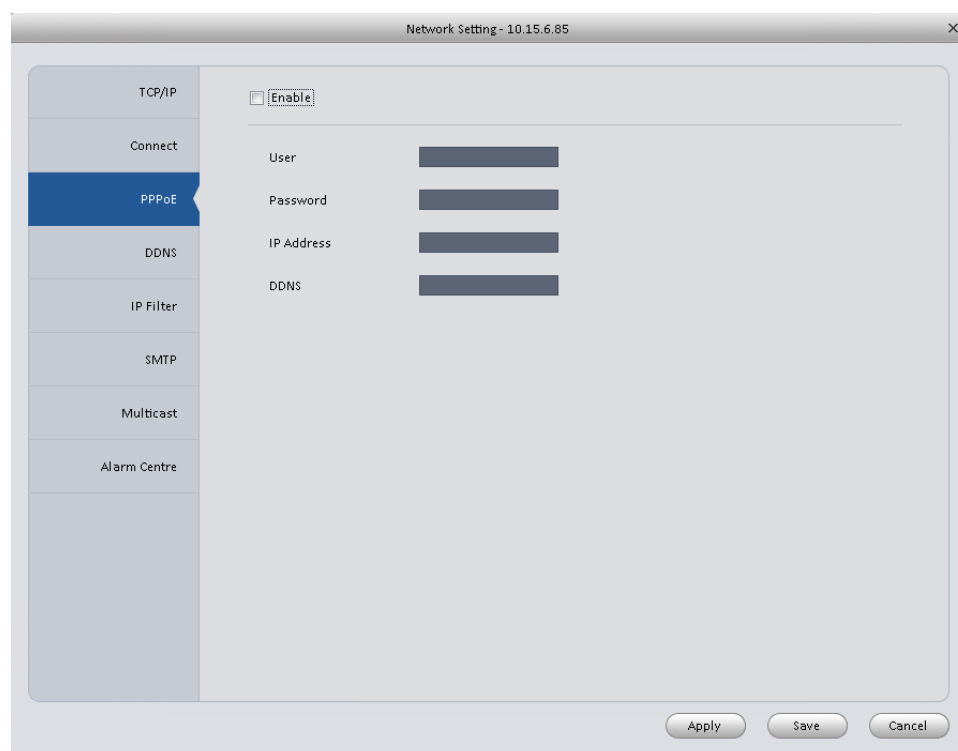

## DDNS

DDNS setup interface is shown as in Figure 3-20.

In DDNS setup interface, select DDNS server type from the dropdown list and check enable item. Then please input your DDNS server IP, port number, domain name, username, password and update interval to finish the setup.

After setup completes, open IE and input as below:

`http://(DDNS server IP)/(virtual directory name)/webtest.htm`

**Figure 3-20**

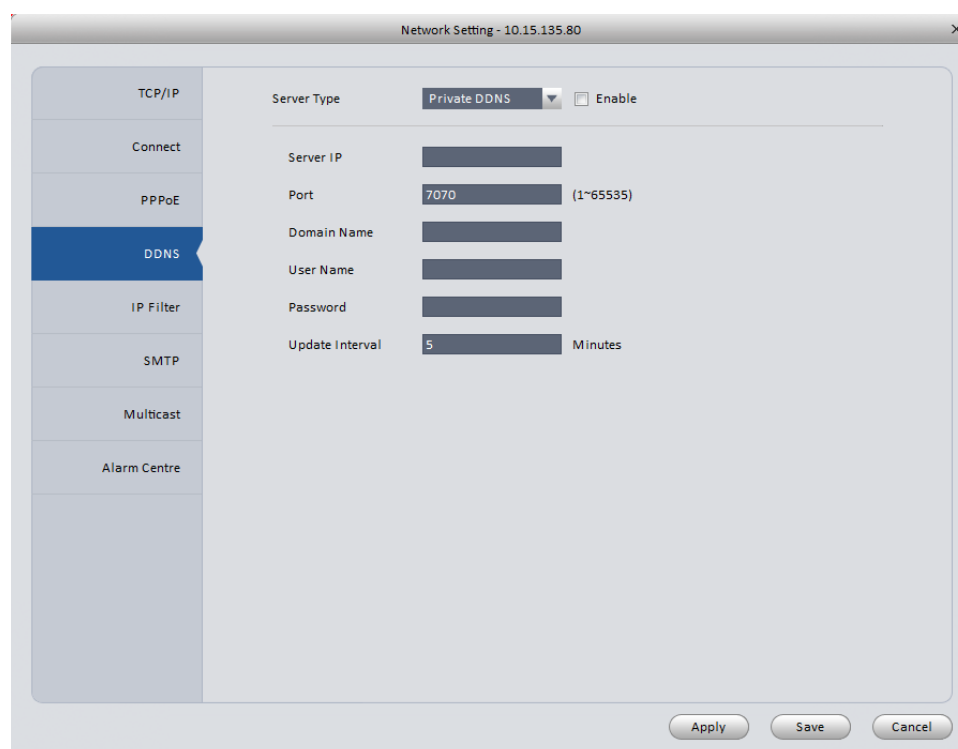

Please refer to the following sheet for detailed information.

Parameter	Function
Server Type	You can select DDNS protocol from the dropdown list and then enable DDNS function. Honeywell DDNS is preferred.
Server IP	DDNS server IP address.
Server Port	DDNS server port.
Domain Name	Your self-defined domain name.
User	The user name you input to log in the server.
Password	The password you input to log in the server.
Update interval	Device sends out keep alive signal to the server regularly. You can set interval value between the device and DDNS server here.

## IP Filter

IP filter interface is shown as in the following figure. You can add IP in the following list.

After you enabled white list function, only the IP address listed below can access current device.

If you enable blacklist function, the following listed IP addresses cannot access current device.

Figure 3-21

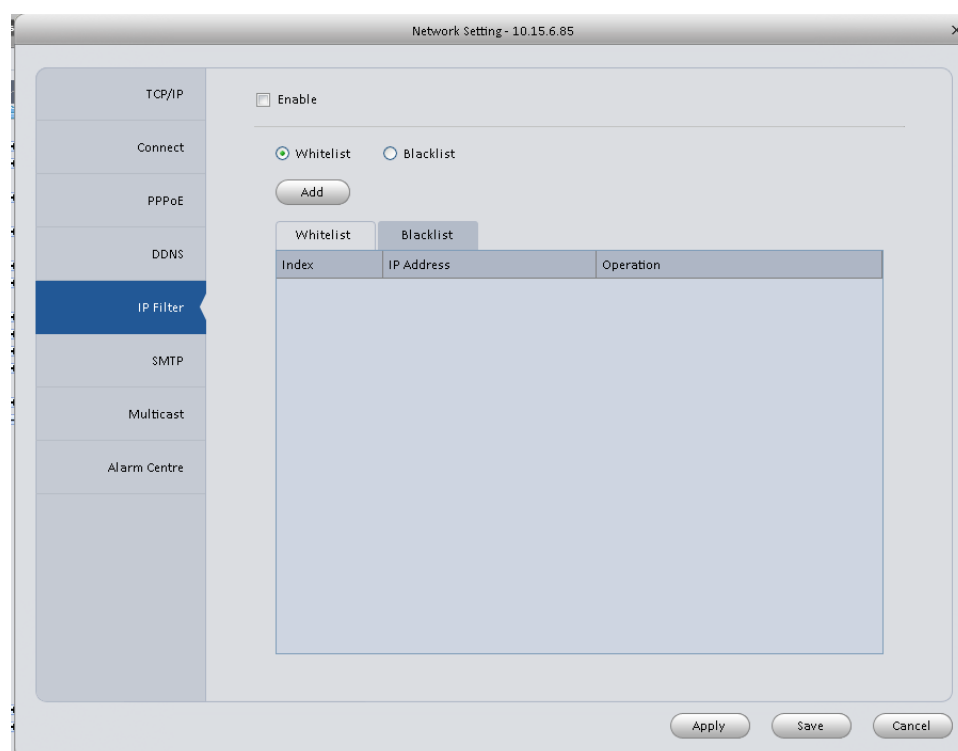

### SMTP (Email)

The SMTP interface is shown. Here you can set email receiver, encryption mode and send out interval, etc.

Figure 3-22

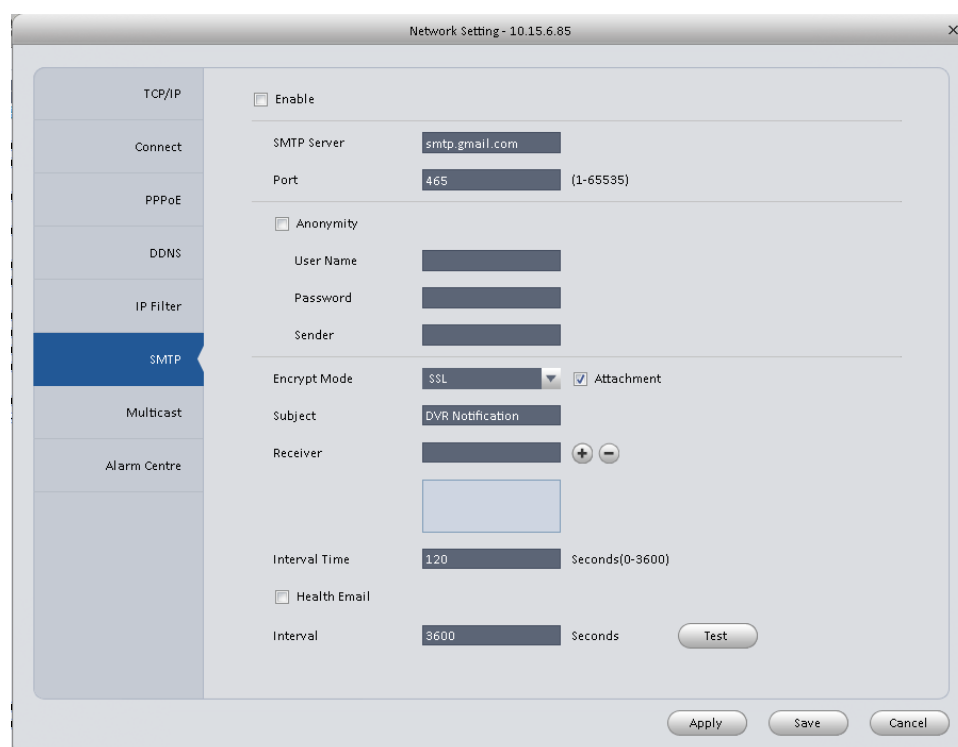

Please refer to the following sheet for detailed information.

Parameter	Function
Enable	Please check the box here to enable email function.
SMTP Server	Input server address and then enable this function.
Port	Default value is 25. You can modify it if necessary.
Anonymity	If the server supports anonymous log in, you can enable this function. You do not need to input the user name, password and the sender information.
User Name	The user name of the sender email account.
Password	The password of the sender email account.
Sender	The sender email address.
Encryption mode	System supports SSL/NONE/TLS.
Subject	Input email subject here.
Attachment	System can send out the email of the snapshot picture once you check the box here.
Receiver	Input receiver email address here. Support up to three email receivers.
Interval	The send interval ranges from 0 to 3600 seconds. 0 means there is no delay. Please note system will not send out the email immediately when the alarm occurs. When the alarm, motion detection or the abnormality event activates the email, system sends out the email according to the interval you specified here. This function is very useful when there are too many emails activated by the abnormality events, which may result in heavy load for the email server.
Health mail enable	Please check the box here to enable this function.
Health mail interval	This function allows the system to send out the test email to check the connection whether it is OK or not. Please check the box to enable this function and then set the corresponding interval. System can send out the email regularly as you set here.
Test	If you click Test, the device will automatically sent out an email if the connection is OK. Before the email test, please save the email setup information.

### Multicast

The multicast interface is shown as in the following figure.

Multicast is a transmission mode of data packet. When there is more than one client to receive the same data packet, multicast is the best option to reduce the network bandwidth and the CPU loading. In this mode, the device only needs to send out one data packet. This function also needs the support of network switch and router.

Figure 3-23

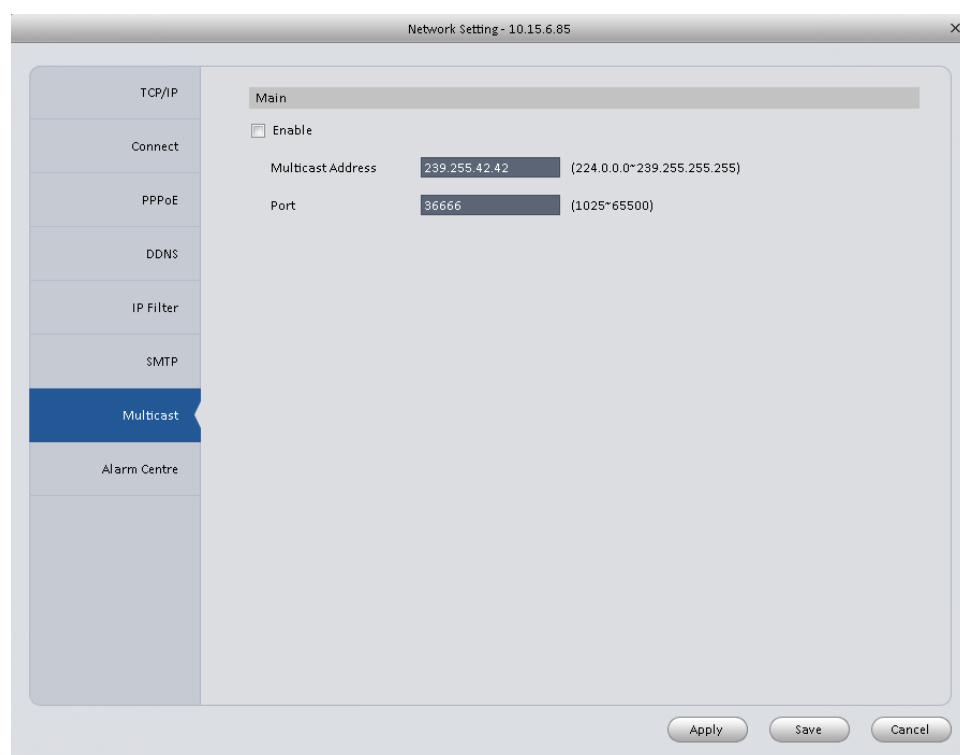

### Alarm Server

The alarm centre interface is shown as below.

System can upload alarm signal to the alarm centre when local alarm occurs.

Before you use alarm centre, please set server IP address and port, etc. When an alarm occurs, system can send out alarm message, so the alarm receiver can process the alarm.

**Figure 3-24**

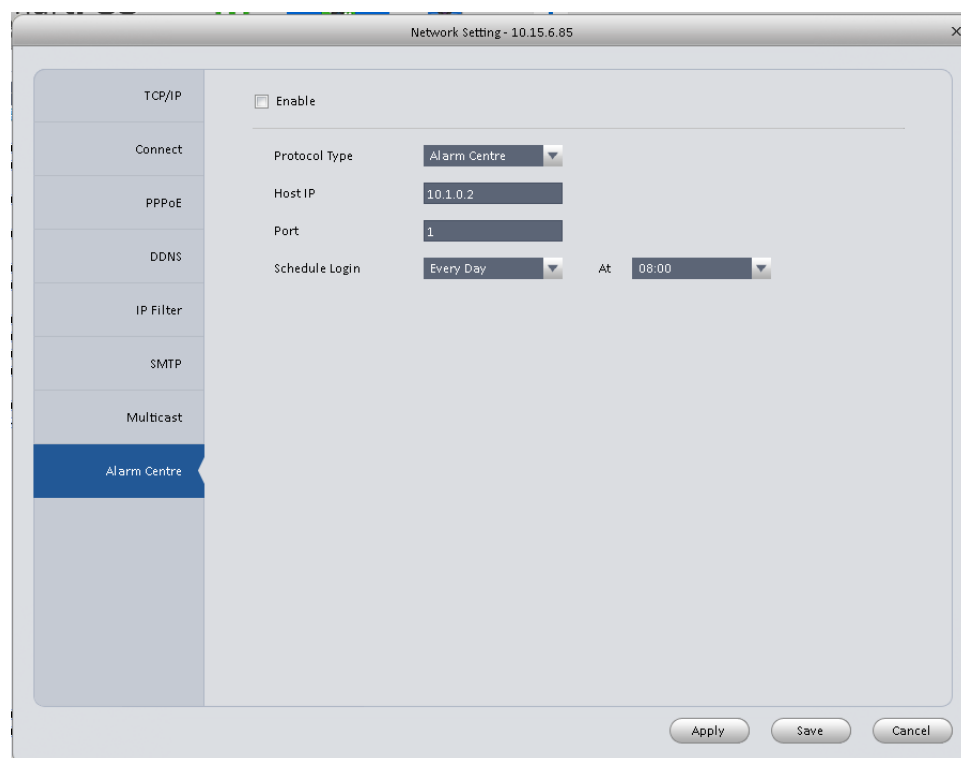

## Remote

Here you can add remote device manually or automatically.

**Figure 3-25**

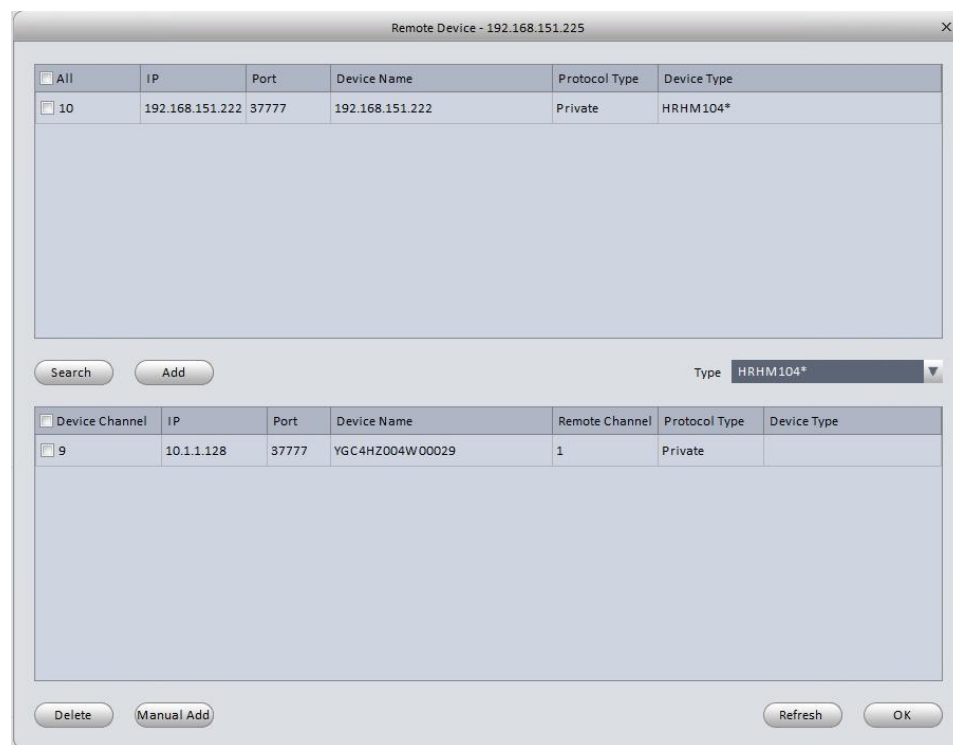

Click Search device button, system can list all the devices on the same local network. Select a device and then click Add button; you can add a remote device.

Click **Manual add** button, system pops up the following dialogue box. Please input the corresponding information and then click **OK** button to add a remote device.

**Figure 3-26**

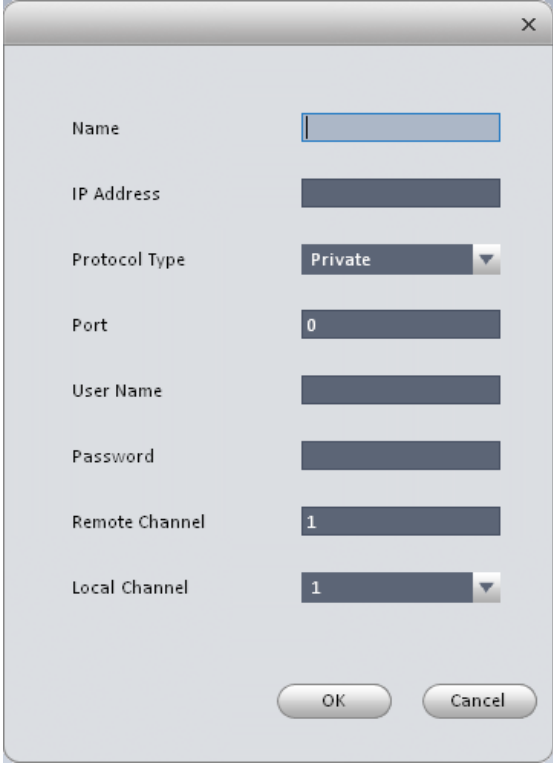

The dialog box is titled with a close button (X) in the top right corner. It contains the following fields and controls:

Field	Value
Name	
IP Address	
Protocol Type	Private
Port	0
User Name	
Password	
Remote Channel	1
Local Channel	1

At the bottom of the dialog box are two buttons: **OK** and **Cancel**.

## Encode

### Audio/Video

The interface is shown as below. Here you can set audio/video encoding parameters.

Figure 3-27

Please refer to the following sheet for detailed information.

Parameter	Function
Video enable	Check the box here to enable extra stream video. This item is enabled by default.
Stream type	It includes main stream, motion stream and alarm stream. You can select different encode frame rates for different recorded events.
Encode mode	It is to set audio/video encode mode. Default setup is H.264.
Resolution	System supports various resolutions, you can select from the dropdown list.
FPS	PAL: 1~25f/s; NTSC: 1~30f/s.
Bit stream	In VBR mode, it is the max value of the bit stream. In the CBR mode, it is a fixed value.
Ref Stream	According to selected encode mode and resolution, it shows corresponding range of bit rate for your reference.
Iframes	Interval between key frames.
Quality	You can select from the dropdown list.
Audio encode mode	Check the box here to enable audio function and select encode type from the dropdown list.

Watermark enable / watermark character	This function allows you to verify the video is tampered or not. Here you can enable watermark function and input watermark character.
Copy	Click it to copy current setup to other channel(s).

## Snapshot

The snapshot interface is shown as below.

**Figure 3-28**

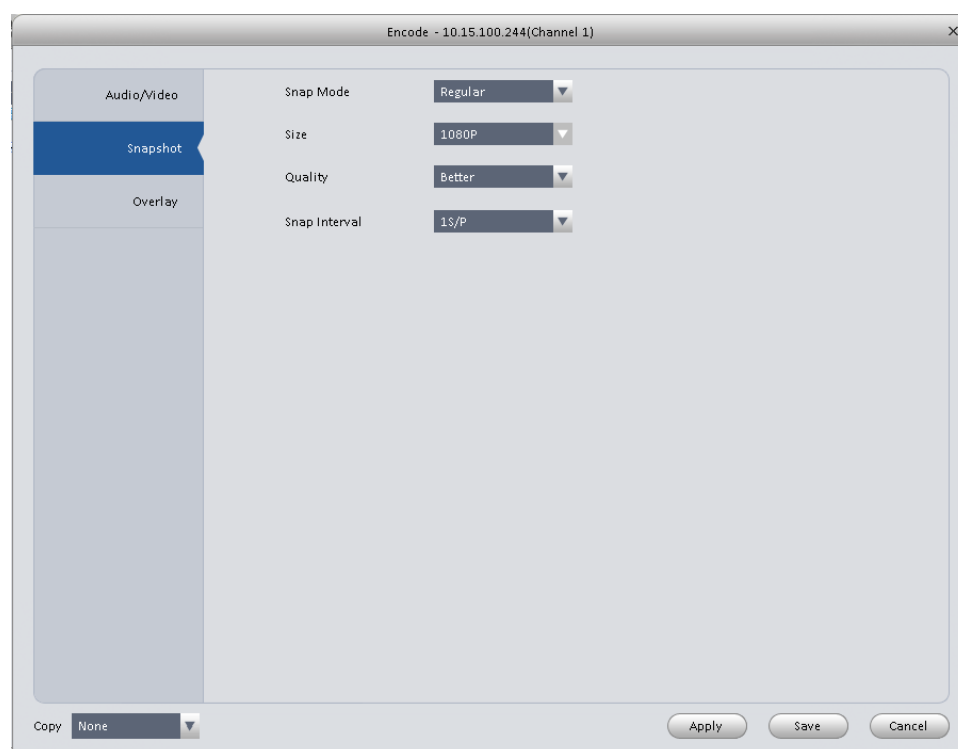

Please refer to the following sheet for detailed information.

Parameter	Function
Snapshot type	There are three modes. <ul style="list-style-type: none"> <li>Regular: It enables snapshot function as you set on the snapshot plan.</li> <li>MD: It enables snapshot function when motion detection occurs.</li> <li>Alarm: It enables snapshot function when alarm occurs.</li> </ul>
Image size	It is the same with the resolution of the main stream.
Quality	It is to set the image quality.
Interval	It is to set snapshot frequency.
Copy	You can copy current channel setup to other channel(s).

## Overlay

Here is for you to overlay information on the video.

Figure 3-29

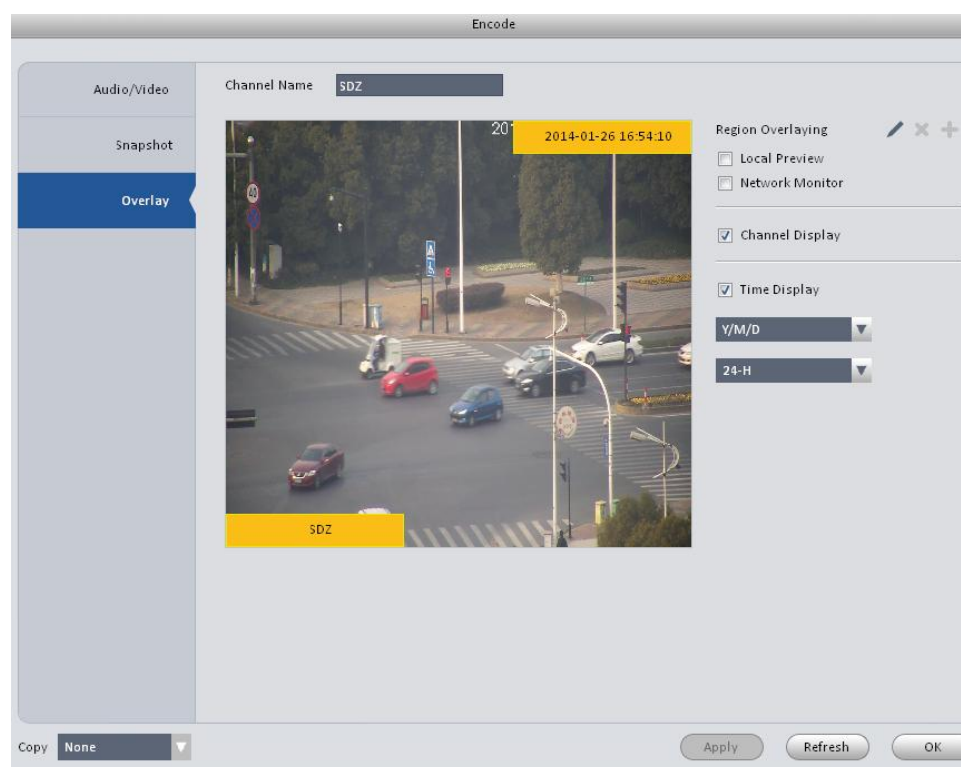

Please refer to the following sheet for detailed information.

Parameter	Function
Channel Name	Set channel name.
Area-overlay	<p>There are two types: Local preview and network monitor.</p> <p>Local Preview: It is to shield the corresponding video under local preview mode.</p> <p>Network monitor: It is to shield the corresponding video under network monitor mode.</p> <p>Click button  to add covering area.</p>
Channel display	<p>You can enable this function so that system overlays channel information in video window.</p> <p>Please input channel name here.</p> <p>You can use the mouse to drag the channel title position.</p>
Time display	<p>You can enable this function so that system overlays time information in video window.</p> <p>You can use the mouse to drag the time title position.</p> <p>You can view time title in the living video of the WEB or the playback video.</p>
Date format	Select date format from the dropdown list if you want to overlay date information.
Time format	Select date format from the dropdown list if you want to overlay time information.

Copy

Click it; you can copy current channel setup to other channel(s).

## Image

Here you can set image property.

**Figure 3-30**

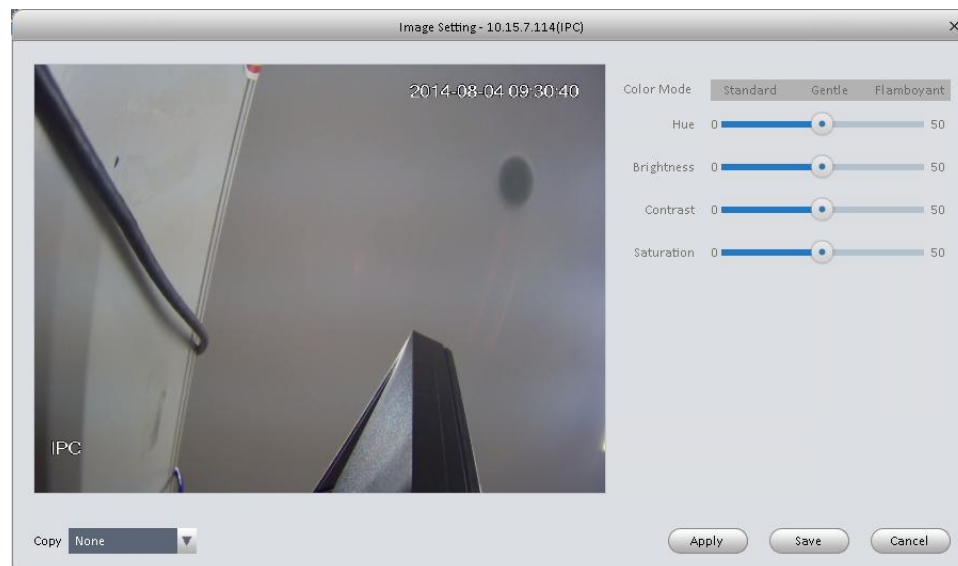

Please refer to the following sheet for detailed information.

Parameter	Function
Color mode	It is to set color mode.
Hue	It is to set image's hue.
Brightness	It is to adjust image's brightness. The large the value is, the bright the video is, and vice versa.
Contrast	It is to set video contrast. The large the value is, the big the contrast is, and vice versa.
Saturation	It is to set image's saturation. The larger the value is, the strong the color is, and vice versa.

## PTZ Control

It is for you to set PTZ parameters.

**Figure 3-31**

PTZ Control - 10.15.100.244(Channel 1)

PTZType: Local

Protocol: NONE

Address: 1

Baud Rate: 9600

Data Bit: 8

Stop Bit: 1.5 bit

Parity: None

Copy: None

Apply Save Cancel

Please refer to the following sheet for detailed information.

Parameter	Function
Protocol	Select the corresponding PTZ protocol such as PELCOD.
Address	Set corresponding address. Default value is 1.  <b>Note:</b> your setup here shall comply with your PTZ camera address; otherwise you cannot control the PTZ camera.
Baud Rate	Select the corresponding baud rate.
Data Bit	Please set corresponding data bit.
Stop bit	Please set corresponding stop bit.
Parity	Please set corresponding parity.

## Event

### Video Detect

The video detect includes three types:

- Motion detect: Through analyzing video, system can trigger motion detect alarm when it detects any moving objects that reaches the sensitivity threshold you set here.
- Video loss: This function allows you to be informed when video loss occurs. You can enable alarm output channel and enable show message function.
- Camera masking: If the camera is covered, the system can trigger camera masking alarm.

Here is an example of motion detection configuration interface.

Figure 3-32

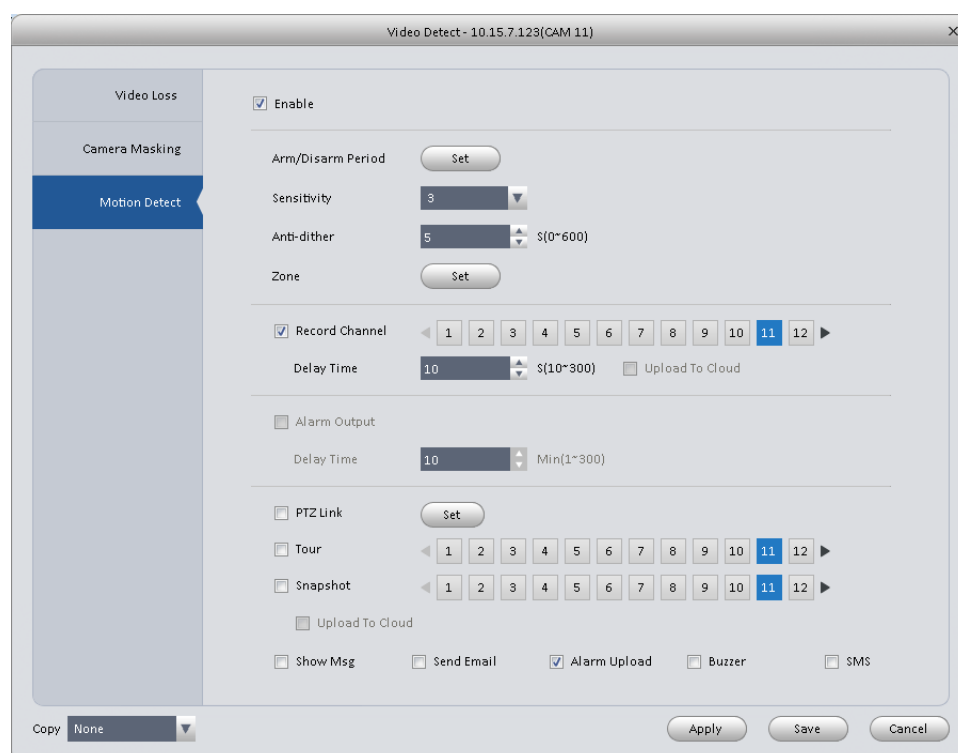

Figure 3-33

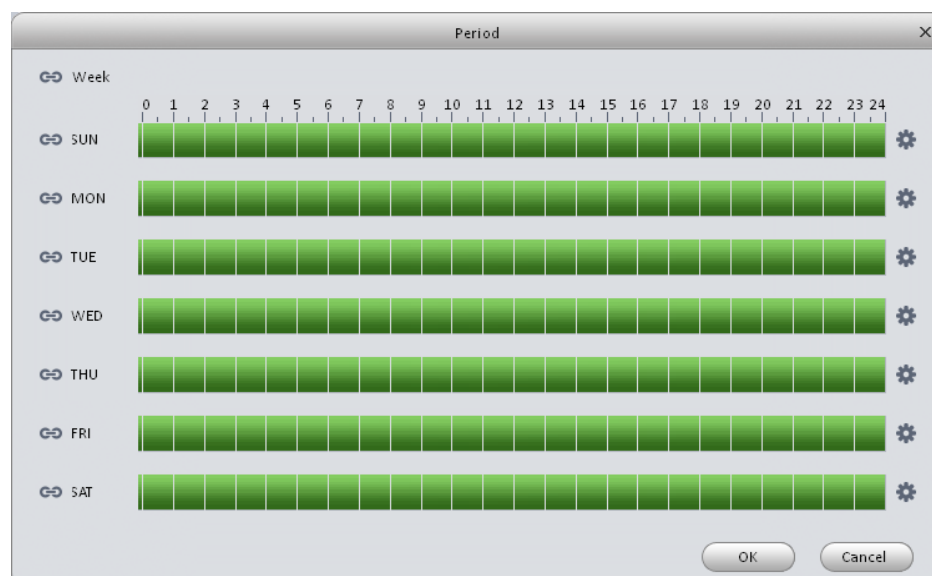

Figure 3-34

The 'Period' dialog box contains six rows, each representing a time period. Each row has two time input fields (HH:MM:SS) and a checkbox. Period1 is selected with a checkmark. Below the rows is a 'Week' section with a checkbox and seven day checkboxes (SUN, MON, TUE, WED, THU, FRI, SAT). At the bottom are 'OK' and 'Cancel' buttons.

Period	Start Time	End Time	Selected
Period1	00:00:00	23:59:59	<input checked="" type="checkbox"/>
Period2	00:00:00	23:59:59	<input type="checkbox"/>
Period3	00:00:00	23:59:59	<input type="checkbox"/>
Period4	00:00:00	23:59:59	<input type="checkbox"/>
Period5	00:00:00	23:59:59	<input type="checkbox"/>
Period6	00:00:00	23:59:59	<input type="checkbox"/>

☐ Week  
☐ SUN ☐ MON ☐ TUE ☐ WED ☐ THU ☐ FRI ☐ SAT

OK Cancel

Figure 3-35

The 'Period' dialog box shows a weekly schedule grid. The 'Week' checkbox is selected. The grid has 24 columns (0-23) and 7 rows (SUN-SAT). The first column (0) is highlighted in green for all days. A red box highlights the first row (SUN). Each row has a gear icon at the end. At the bottom are 'OK' and 'Cancel' buttons.

Day	0	1	2	3	4	5	6	7	8	9	10	11	12	13	14	15	16	17	18	19	20	21	22	23	24
SUN	Green	Grey	Grey	Grey	Grey	Grey	Grey	Grey	Grey	Grey	Grey	Green	Green	Green	Green	Green	Green	Green	Green	Green	Green	Green	Green	Green	Green
MON	Green	Green	Green	Green	Green	Green	Green	Green	Green	Green	Green	Green	Green	Green	Green	Green	Green	Green	Green	Green	Green	Green	Green	Green	Green
TUE	Green	Green	Green	Green	Green	Green	Green	Green	Green	Green	Green	Green	Green	Green	Green	Green	Green	Green	Green	Green	Green	Green	Green	Green	Green
WED	Green	Green	Green	Green	Green	Green	Green	Green	Green	Green	Green	Green	Green	Green	Green	Green	Green	Green	Green	Green	Green	Green	Green	Green	Green
THU	Green	Green	Green	Green	Green	Green	Green	Green	Green	Green	Green	Green	Green	Green	Green	Green	Green	Green	Green	Green	Green	Green	Green	Green	Green
FRI	Green	Green	Green	Green	Green	Green	Green	Green	Green	Green	Green	Green	Green	Green	Green	Green	Green	Green	Green	Green	Green	Green	Green	Green	Green
SAT	Green	Green	Green	Green	Green	Green	Green	Green	Green	Green	Green	Green	Green	Green	Green	Green	Green	Green	Green	Green	Green	Green	Green	Green	Green

OK Cancel

Figure 3-36

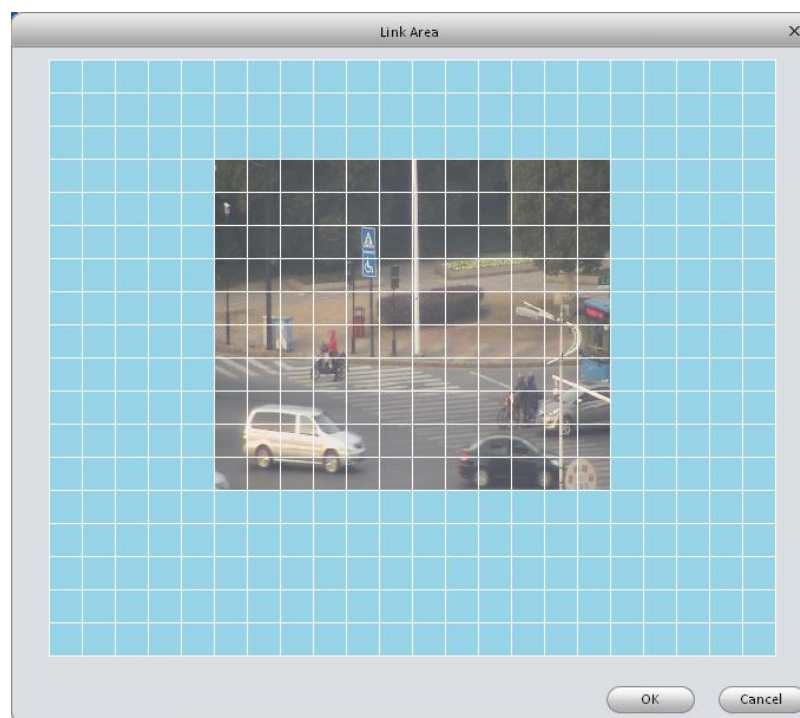
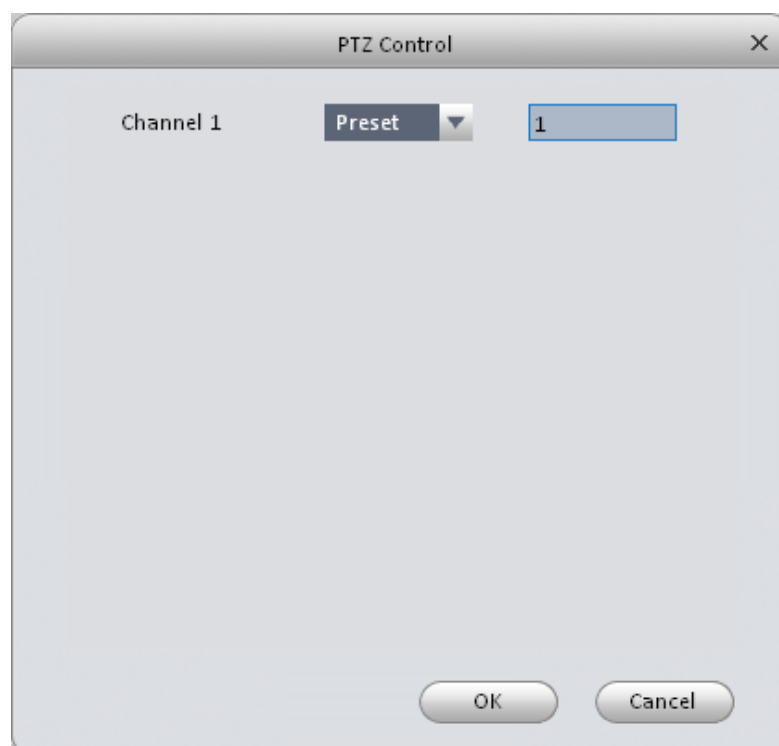

Figure 3-37

Please refer to the following sheet for detailed information.

Parameter	Function
Enable	You need to check the box to enable motion detection function.

Parameter	Function
Arm/disarm Period	<p>Motion detection function becomes activated in the specified periods. See <a href="#">Figure 3-33</a>.</p> <p>There are six periods in one day. You can click  to set (<a href="#">Figure 3-34</a>) or use mouse to draw the corresponding period on the time bar directly (<a href="#">Figure 3-35</a>).</p> <p>Click <b>OK</b> button, system goes back to motion detection interface, please click OK button to exit.</p>
Anti-dither	System only memorizes one event during the anti-dither period. The value ranges from 5s to 100s.
Sensitivity	There are 10 levels. The sixth level has the highest sensitivity.
Zone	You can click this button to set motion detection zone. The interface is shown as in <a href="#">Figure 3-36</a> . Click <b>OK</b> button to save your motion detection zone setup.
Record channel	<p>If you select this parameter, then you perform motion detection alarm recording to this channel.</p> <p> <b>Note:</b> you need to select auto record in Record-&gt; record control</p>
Record Delay	System can delay the record for specified time after alarm stops.
Upload To Cloud	Check if uploading to Cloud.
Alarm output	Enable alarm activation function. You need to select alarm output port so that system can activate corresponding alarm device when an alarm occurs.
Output delay	System can delay the alarm output for a specified time after an alarm stops.
Show message	System can pop up a message to alarm you in the local host screen if you have enabled this function.
Buzzer	Check the box here to enable this function. The buzzer will beep when an alarm occurs.
Alarm upload	System can upload the alarm signal to the centre (Including alarm centre.
Message	When 3G network connection is OK, system can send out a message when motion detect occurs.
Send Email	If you enabled this function, system can send out an email to alert you when an alarm occurs.
SMS	If you enabled this function, system can send out a message to the specified phone to alert you when an alarm occurs.
Tour	You need to check the box here to enable this function. System begins 1-window or multiple-window tour display among the channel(s) you set to record when an alarm occurs.
PTZ Activation	Here you can set PTZ movement when alarm occurs. See <a href="#">Figure 3-37</a> .
Video Matrix	This function is for motion detect only. Check the box here to enable video

Parameter	Function
	matrix function.

## Alarm

Before operation, please make sure you have properly connected alarm devices such as buzzer. The input mode includes local alarm and network alarm.

The local alarm interface is shown as in the following figure.

Figure 3-38

Figure 3-39

Figure 3-40

Period

Period1 00:00:00 — 23:59:59 ☒

Period2 00:00:00 — 23:59:59 ☐

Period3 00:00:00 — 23:59:59 ☐

Period4 00:00:00 — 23:59:59 ☐

Period5 00:00:00 — 23:59:59 ☐

Period6 00:00:00 — 23:59:59 ☐

☐ Week

☐ SUN ☐ MON ☐ TUE ☐ WED ☐ THU ☐ FRI ☐ SAT

OK Cancel

Figure 3-41

Period

☒ Week

☒ SUN 0 1 2 3 4 5 6 7 8 9 10 11 12 13 14 15 16 17 18 19 20 21 22 23 24

☒ MON

☒ TUE

☒ WED

☒ THU

☒ FRI

☒ SAT

OK Cancel

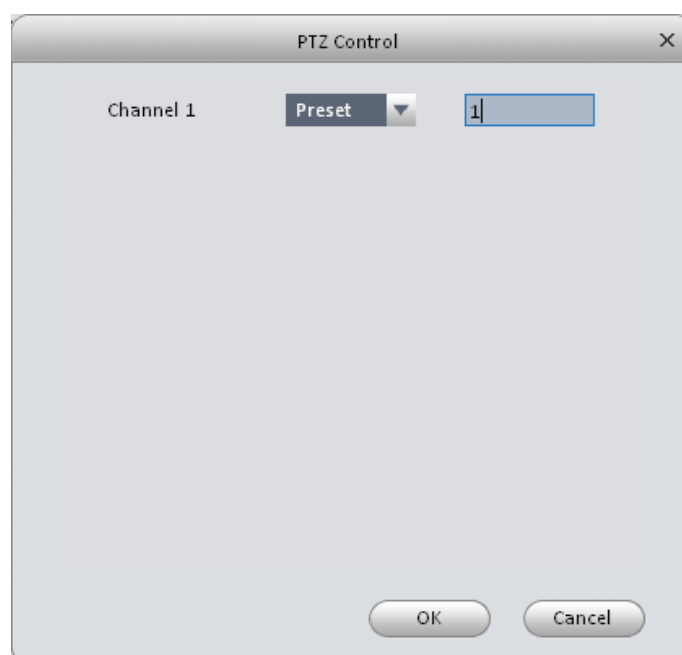

Figure 3-42

Please refer to the following sheet for detailed information.

Parameter	Function
Enable	You need to check the box to enable this function. Please select a channel from the dropdown list.
Arm/disarm Period	This function becomes activated in the specified periods. There are six periods in one day. See Figure 3-39.  There are six periods in one day. You can click  to set (Figure 3-40) or use mouse to draw the corresponding period on the time bar directly (Figure 3-41). Click OK button, system goes back to alarm interface, click <b>OK</b> button to exit.
Anti-dither	System only keeps one event in record during the anti-dither period. The range of anti-dither is 0~600s.
Device (Sensor) type	There are two options: NO/NC.
Record Delay	System will continue alarm recording for a specified time after an alarm stops.
Output delay	System will keep alarm output for a specified time after an alarm stops.
Record channel	If this parameter is selected, local alarm recording is enabled on the corresponding channel.   <b>Note:</b> you need to select auto recording in Record-> record control
Alarm output	Enable alarm activation function. You need to select alarm output port so that system can activate corresponding alarm device when an alarm occurs.
Video matrix	Check the box here to enable video matrix function.

Parameter	Function
Show message	System can pop up a message to alarm you in the local host screen if you enable this function.
Buzzer	Check the box here to enable this function. The buzzer beeps when an alarm occurs.
Alarm upload	System can upload the alarm signal to the centre (Including alarm centre).
Send Email	If you enable this function, system can send out an email to alert you when an alarm occurs.
SMS	If you enable this function, system can send out a message to the specified phone to alert you when an alarm occurs.
Tour	You need to check the box here to enable this function.
Snapshot	If you select this parameter, then the channel should be configured with alarm snapshot function.
PTZ Activation	Here you can set PTZ movement when alarm occurs. Such as go to preset X. See Figure 3-42.

## Abnormality

It includes six abnormal types: No storage device, no space, storage device error, net offline, IP conflict and MAC conflict. See Figure 3-43 through Figure 3-48.

**Figure 3-43**

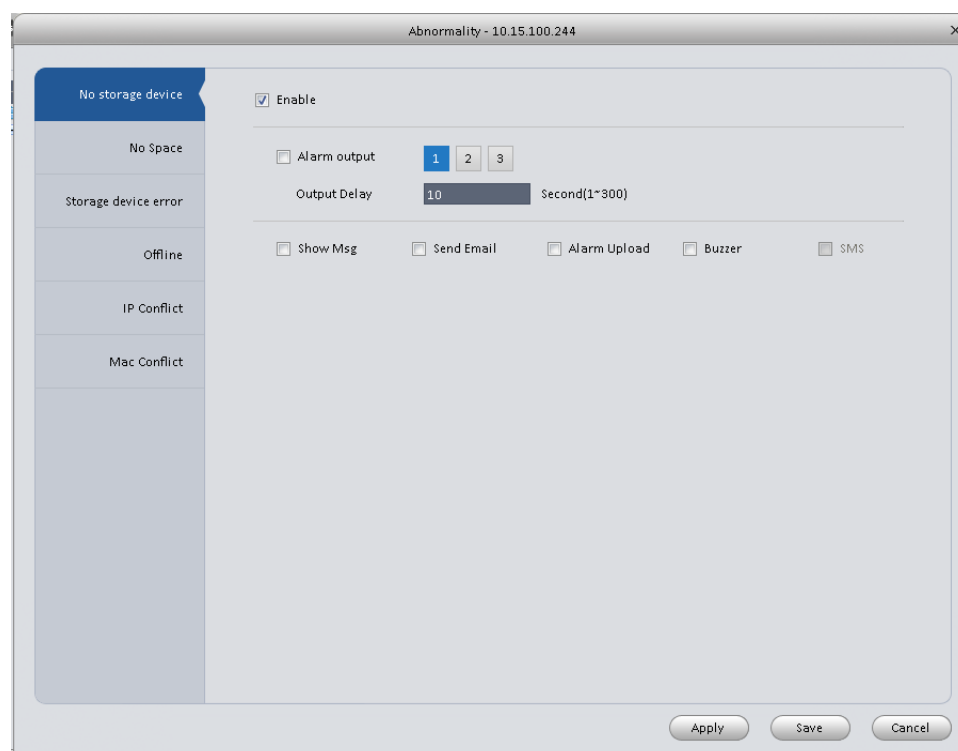

Figure 3-44

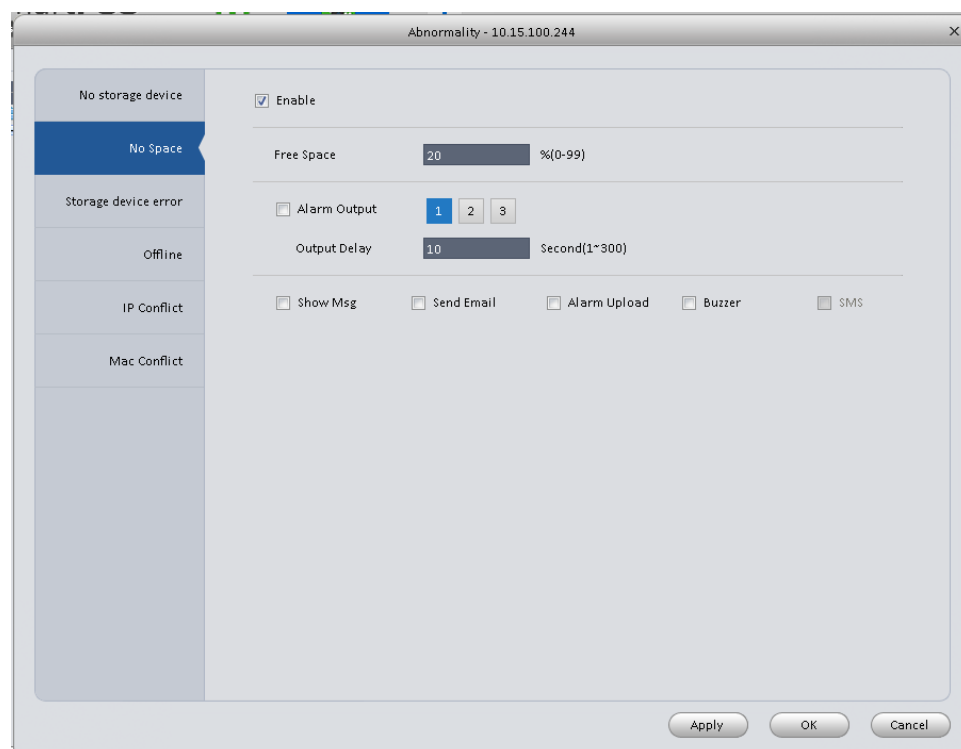

Figure 3-45

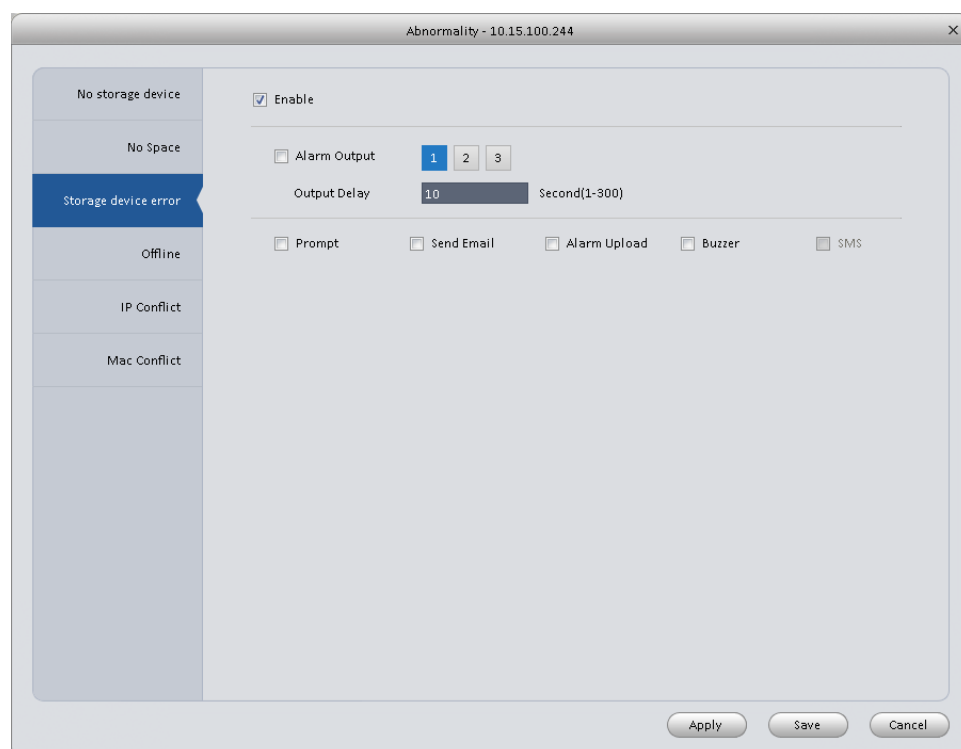

Figure 3-46

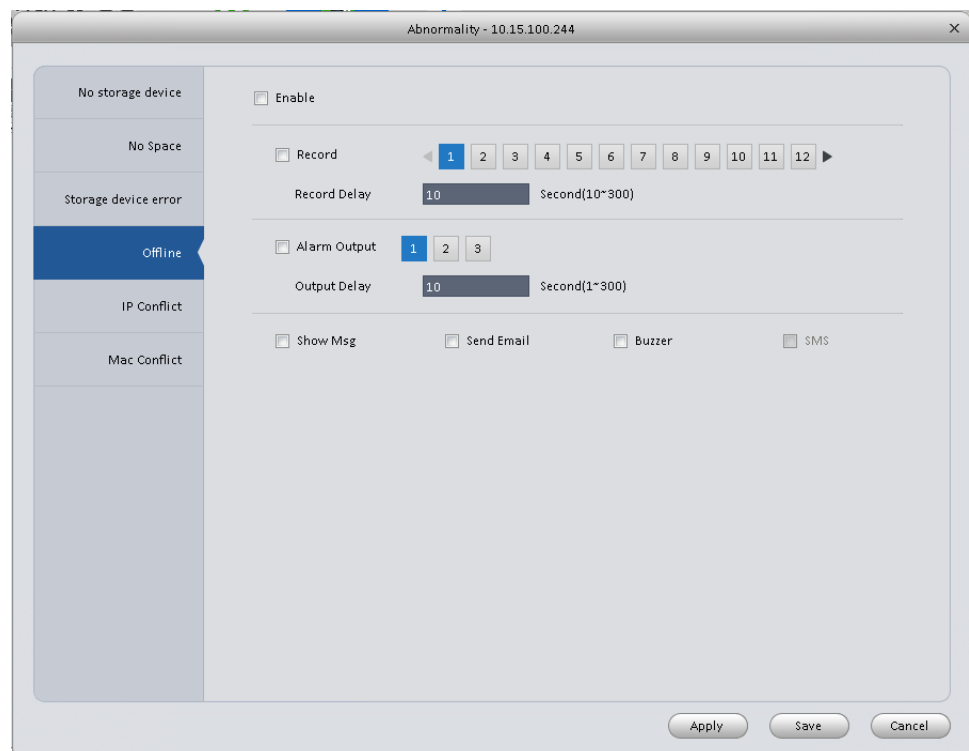

Figure 3-47

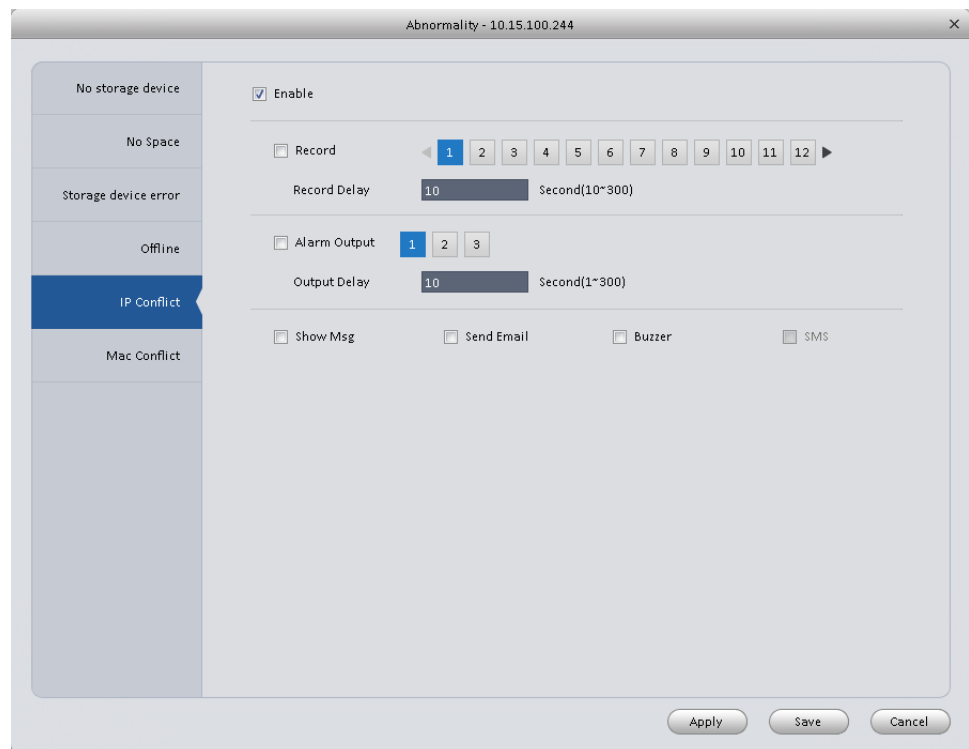
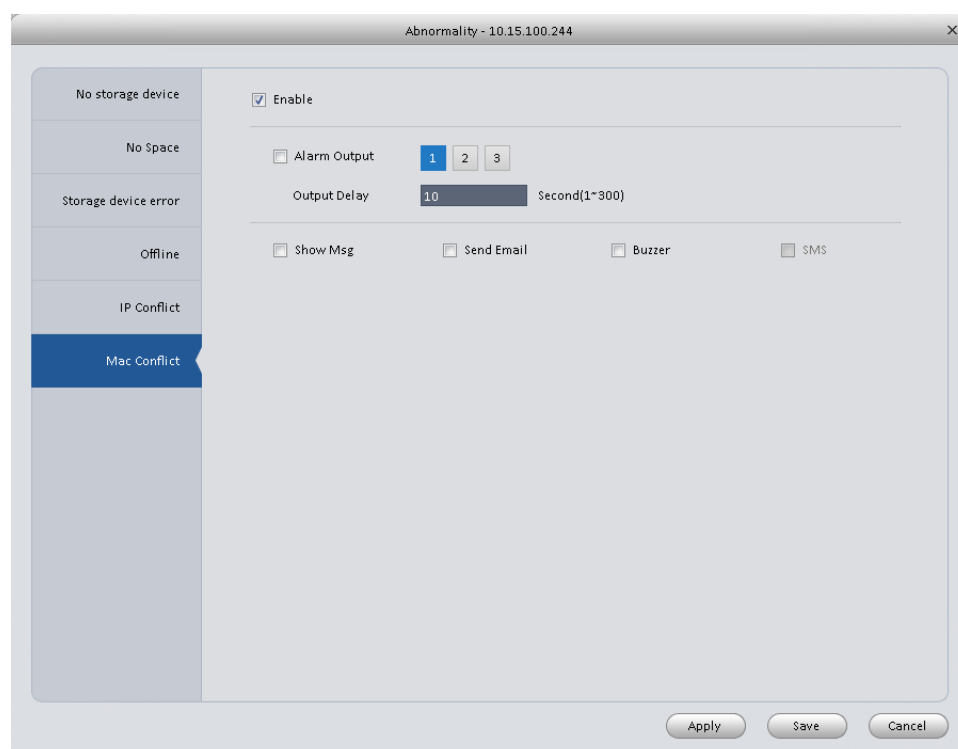

Figure 3-48

Please refer to the following sheet for detailed information.

Parameter	Function
Enable	Check the box here to enable selected function.
Alarm Output	Please select corresponding alarm output channel when an alarm occurs. You need to check the box to enable this function.
Output delay	The alarm output can delay for the specified time after an alarm stops.
Show message	System can pop up a message to alarm you in the local host screen if you enabled this function.
Alarm upload	System can upload the alarm signal to the centre (Including alarm centre).
Send Email	If you enable this function, system can send out an email to alert you when an alarm occurs.
Buzzer	Check the box here to enable this function. The buzzer will beep when an alarm occurs.
SMS	If you enable this function, system can send out a message to a specified phone to alert you when an alarm occurs.

## Record/Storage

### Schedule

Record setup includes record plan and record control.

- Record plan (schedule): Record during the setting period.

- Record control: Select mode of record.

You can set the corresponding period to enable schedule record function. You can follow the steps listed below to set schedule record function.

1. Click Schedule button, you can go to the following interface.

**Figure 3-49**

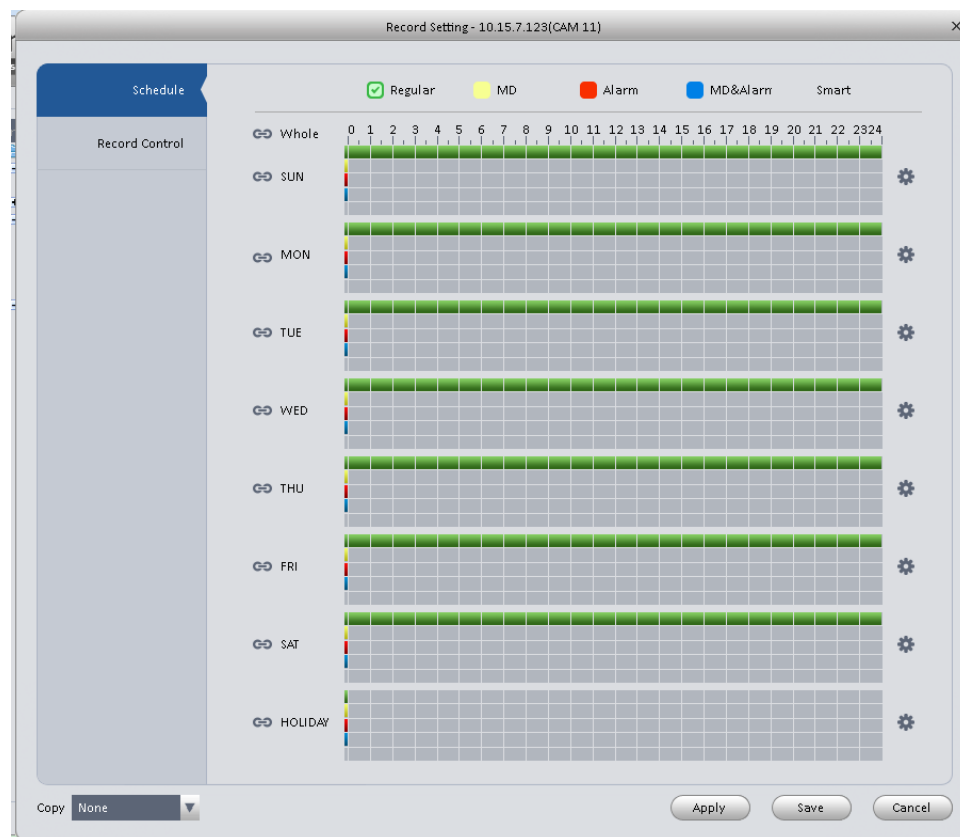

2. Click  button after corresponding date, you can see an interface shown as below.

**Figure 3-50**

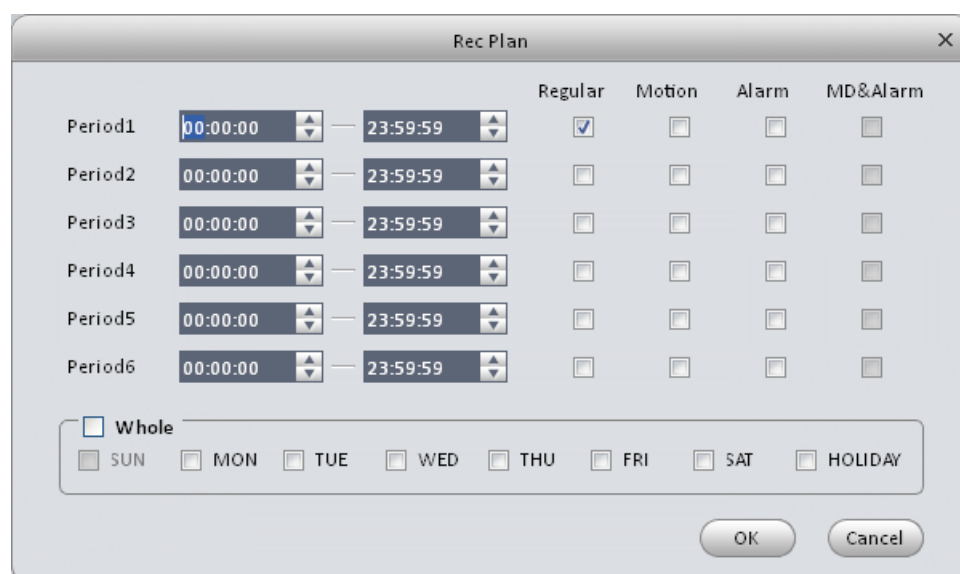

- Set record period and check the box to select record type. Click **OK** button, now you can see an interface shown as in the following figure.

Figure 3-51

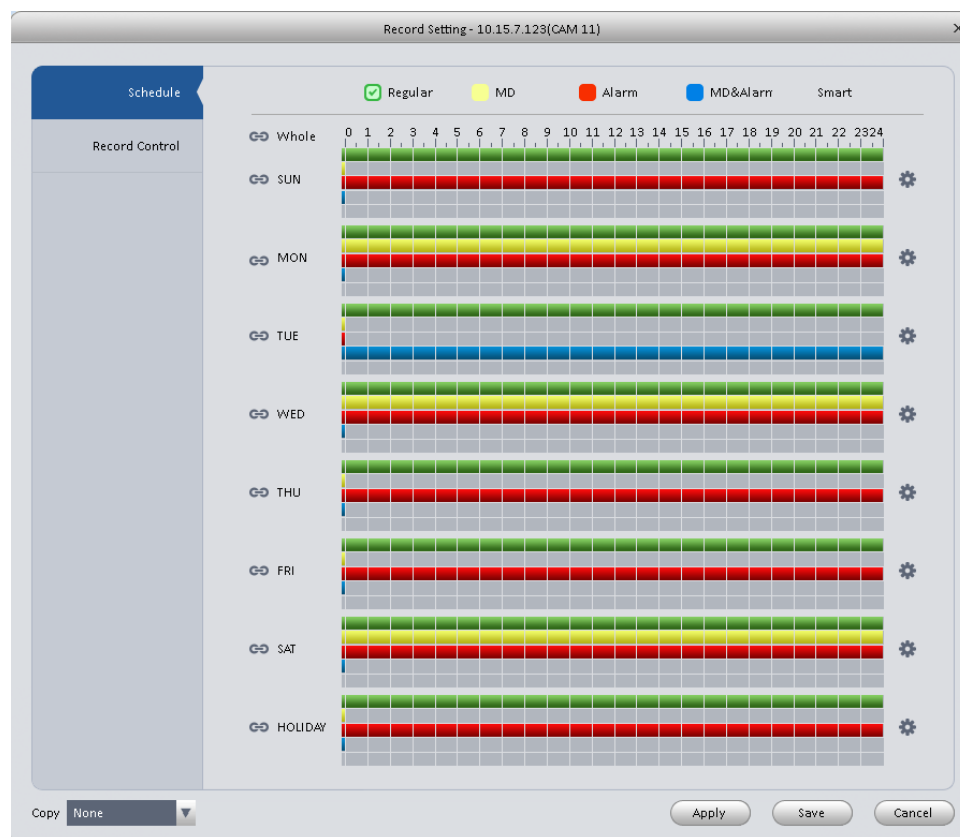

You can view the current time period setup from the color bar.

- Green color stands for the general record.
- Yellow color stands for the motion detect record.
- Red color stands for the alarm record.
- Blue color stands for MD and alarm record.

#### Tips

Choose the channel that you need to copy the same setting from the Copy dropdown list, and then click save button to copy current setup.

### Record Control

It is for you to set record control mode.

**Figure 3-52**

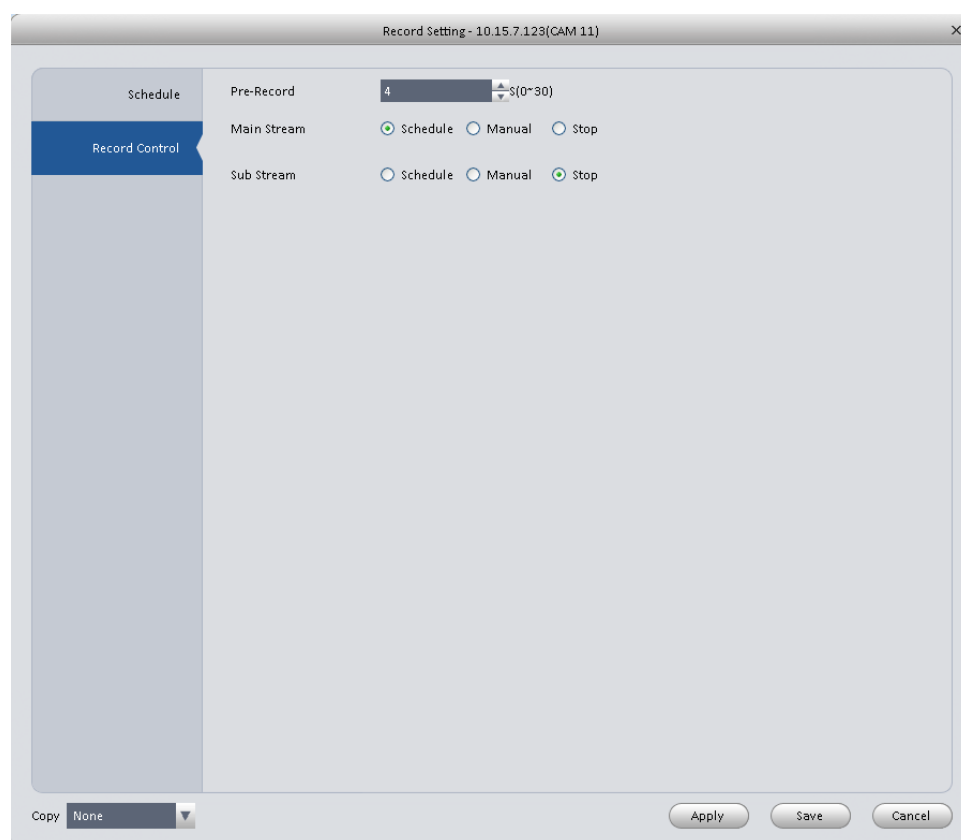

Please refer to the following sheet for detailed information.

Parameter	Function
Pre-record	Please input pre-record time here.
Main stream	It is to set main stream record mode. It includes: Schedule/manual/stop.
Sub stream	It is to set sub stream record mode. It includes: Schedule/manual/stop.

## Disk

### Local Store

The local interface is shown as in the following figure. Here you can save data to local SD card or HDD.

Figure 3-53

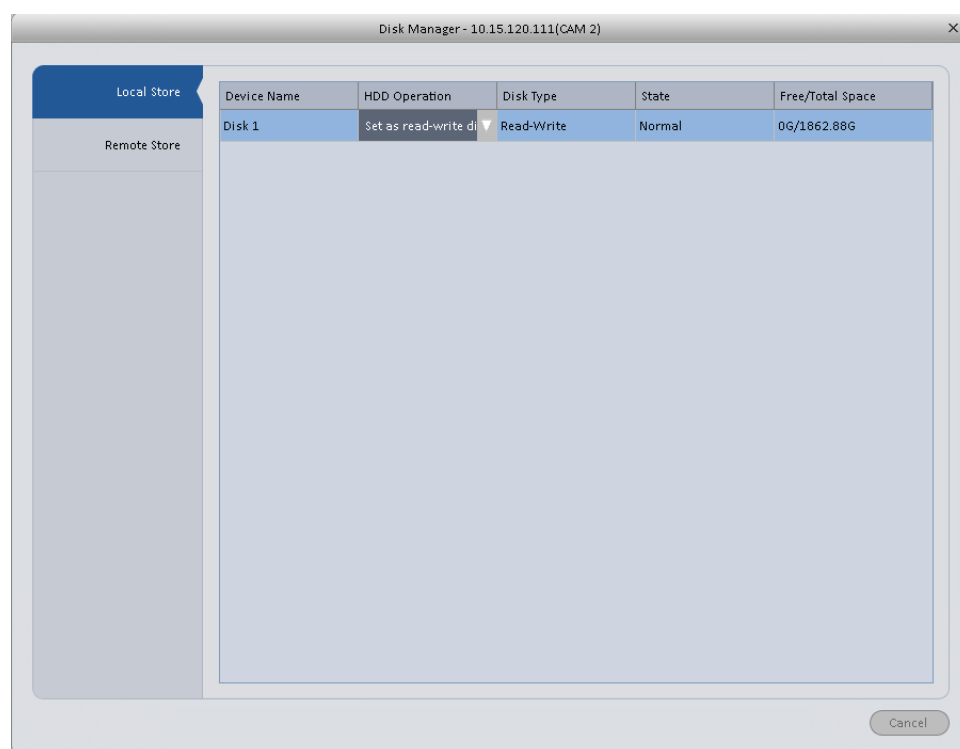

### Remote store

It is for you to upload data to a FTP server.

Figure 3-54

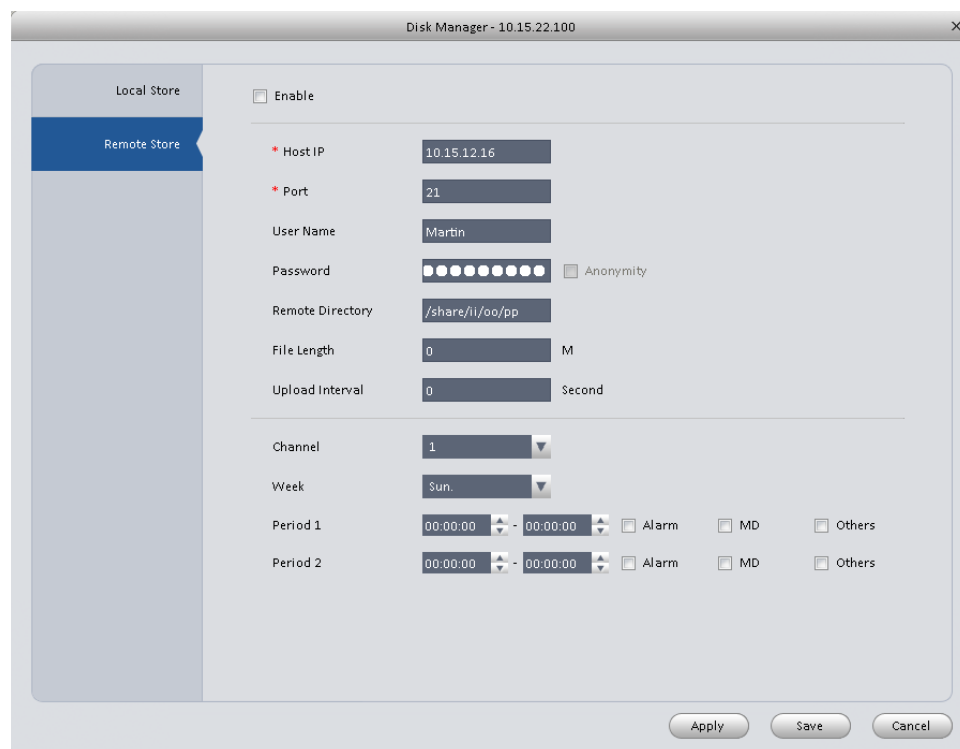

## Maintenance

### Account

Here you can add/modify/delete a group or add/modify/delete a user. System default groups are admin and user. System default users are admin, 888888 and 666666.

Click Account button in Signals interface and then click Role button.

Figure 3-55

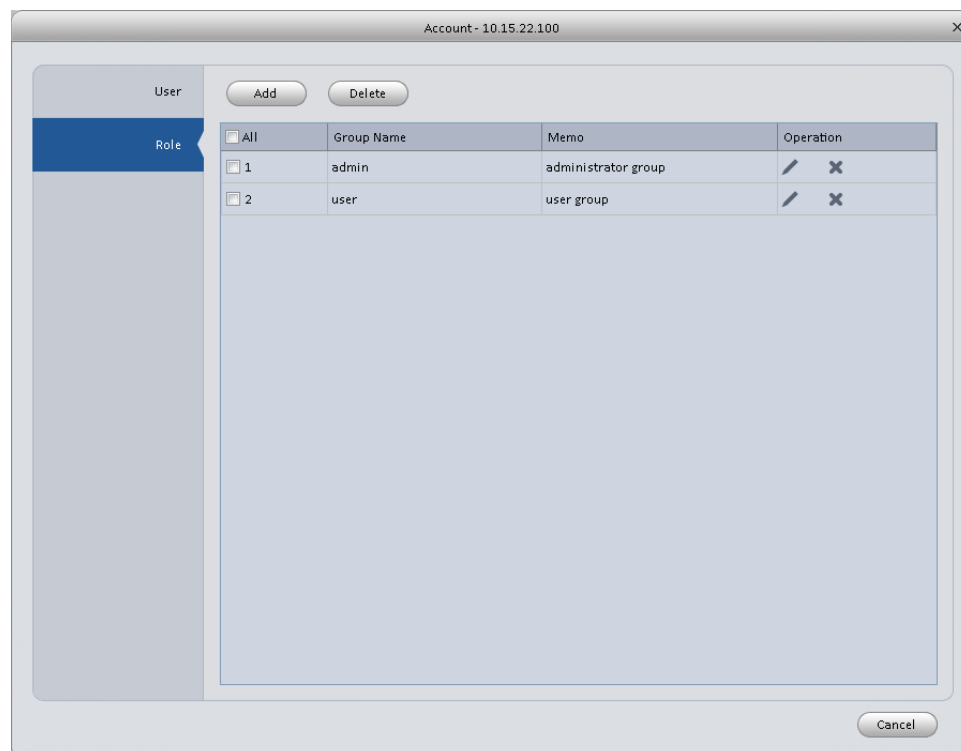

Click Add button, you can see system pops up the following interface. Please input a group name and then select corresponding rights, input some note information for your reference if necessary. Click **OK** button to exit.

Figure 3-56

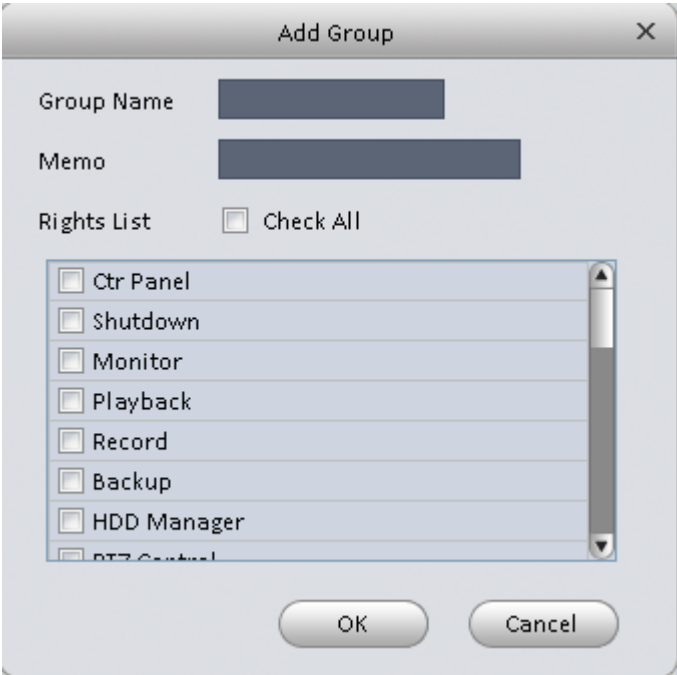

The 'Add Group' dialog box contains the following fields and controls:

- Group Name:** A text input field.
- Memo:** A text input field.
- Rights List:** A section with a checkbox labeled 'Check All' and a scrollable list of permissions:
  - ☐ Ctr Panel
  - ☐ Shutdown
  - ☐ Monitor
  - ☐ Playback
  - ☐ Record
  - ☐ Backup
  - ☐ HDD Manager
  - ☐ RTZ Control
- Buttons:** 'OK' and 'Cancel' buttons at the bottom right.

Go to the User interface, here you can add/remove user and modify user name.

Figure 3-57

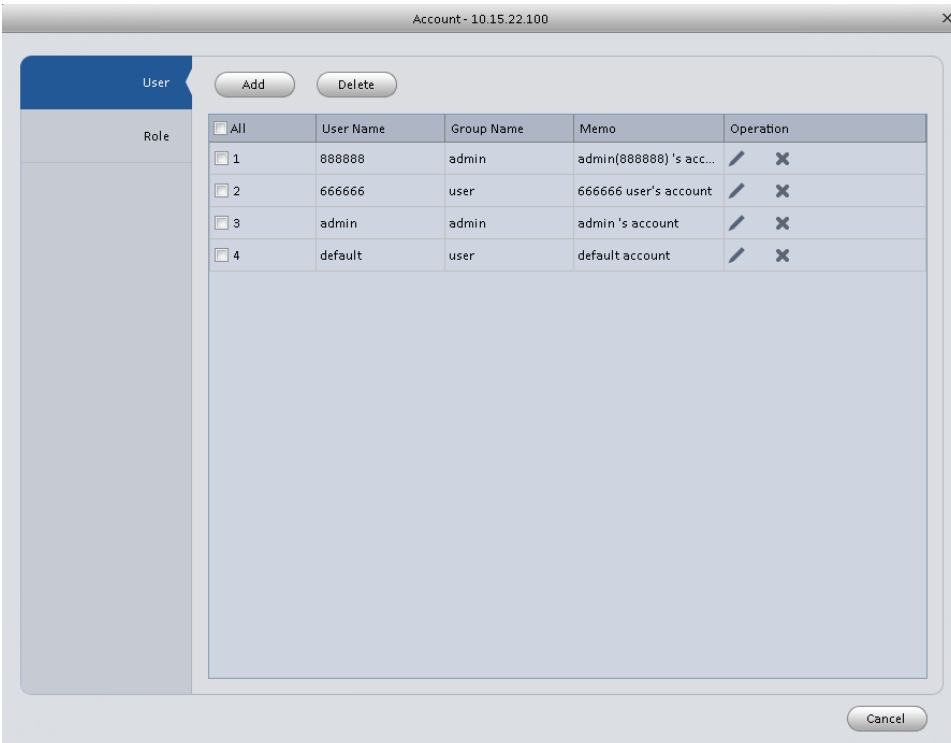

The 'User' management interface includes a sidebar with 'User' and 'Role' tabs, and a main area with 'Add' and 'Delete' buttons. Below these is a table of users:

<input type="checkbox"/> All	User Name	Group Name	Memo	Operation
<input type="checkbox"/> 1	888888	admin	admin(888888)'s acc...	
<input type="checkbox"/> 2	666666	user	666666 user's account	
<input type="checkbox"/> 3	admin	admin	admin 's account	
<input type="checkbox"/> 4	default	user	default account	

A 'Cancel' button is located at the bottom right of the interface.

Click **Add** button, you can see the following interface. Please input user name, password, and select a group from the dropdown list. Select corresponding rights and then click **OK** button.

#### Tips

If you want multiple users to use this account login at the same time, you need to check the box to select reusable function.

Figure 3-58

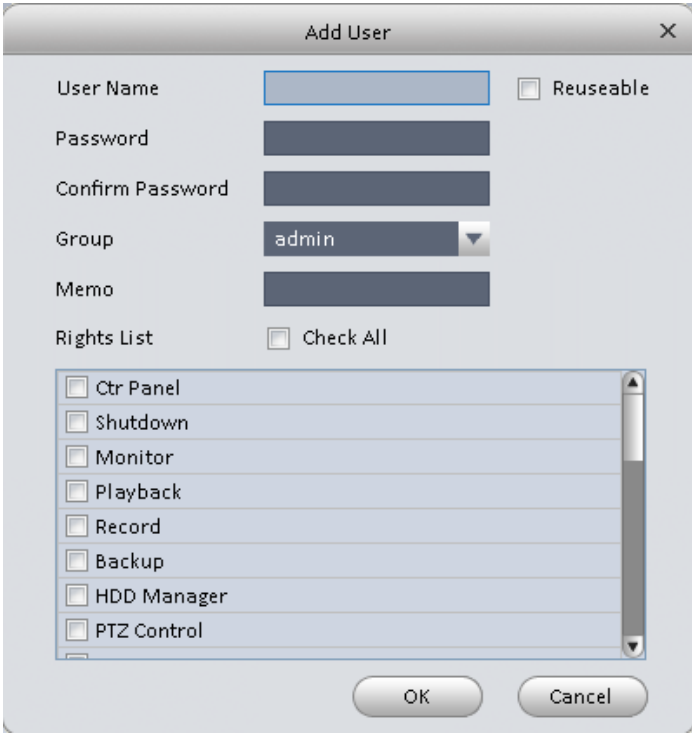

The 'Add User' dialog box contains the following fields and options:

- User Name: Text input field
- Password: Password input field
- Confirm Password: Password input field
- Group: Dropdown menu with 'admin' selected
- Memo: Text input field
- Rights List: ☐ Check All
- Permissions list (checkboxes):
  - ☐ Ctr Panel
  - ☐ Shutdown
  - ☐ Monitor
  - ☐ Playback
  - ☐ Record
  - ☐ Backup
  - ☐ HDD Manager
  - ☐ PTZ Control

Buttons: OK, Cancel

## Maintenance

### Host

Here you can set system time, date format and record period, etc.

Figure 3-59

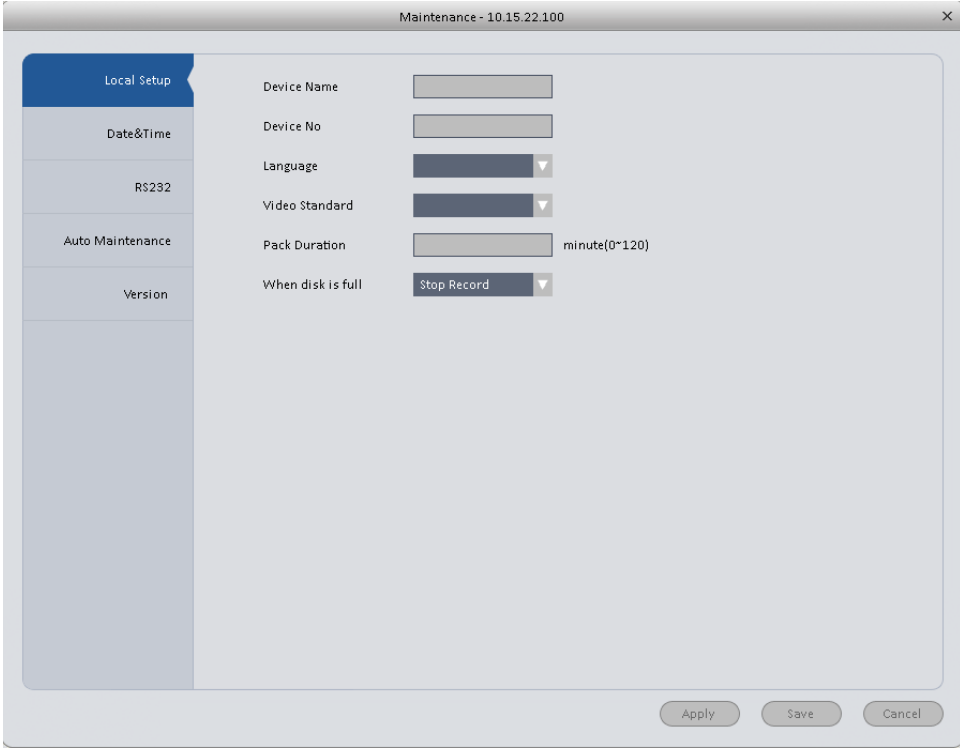

The 'Maintenance - 10.15.22.100' dialog box features a sidebar with the following menu items: Local Setup, Date&Time, RS232, Auto Maintenance, and Version. The main area contains the following settings:

- Device Name: Text input field
- Device No: Text input field
- Language: Dropdown menu
- Video Standard: Dropdown menu
- Pack Duration: Text input field with unit 'minute(0~120)'
- When disk is full: Dropdown menu with 'Stop Record' selected

Buttons: Apply, Save, Cancel

Please refer to the following sheet for detailed information.

Parameter	Function
Device name	It is to set device name.
Device No.	<p>When you are using the remote control to manage multiple devices, you can set a number for the device.</p> <p>Before the operation, please make sure you have clicked address button on the remote control and input the number for current device.</p>
Language	<p>You can select the language from the dropdown list.</p> <p> <b>Note:</b> the device needs to reboot to get the modification activated.</p>
Video Standard	This is to display video standard such as PAL.
HDD full	<p>Here is for you to select working mode when hard disk is full. There are two options: stop recording or overwrite.</p> <ul style="list-style-type: none"> <li>• Stop recording: If current working HDD is full while there is also no space in the next HDD, then system stops recording.</li> <li>• Overwrite: If the current working HDD is full while there is also no space in the next HDD, then system overwrites the previous files.</li> </ul>
Pack duration	Here is for you to specify record duration.

## Date & Time

The Date & Time interface is shown as in the following figure.

**Figure 3-60**

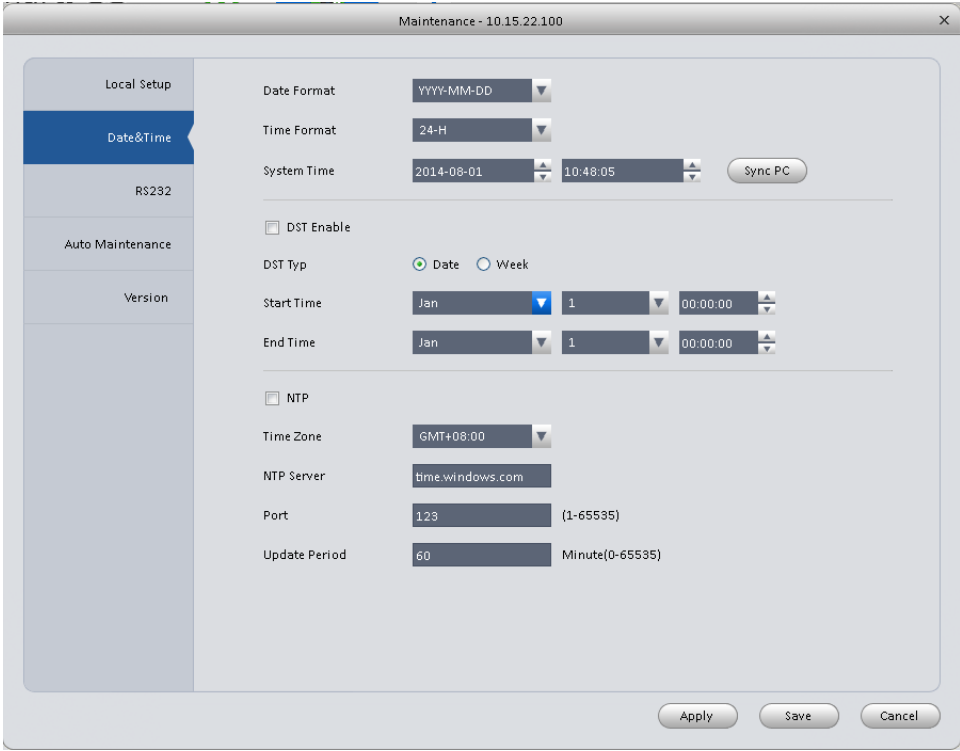

Maintenance - 10.15.22.100

Local Setup

**Date & Time**

RS232

Auto Maintenance

Version

Date Format: YYYY-MM-DD

Time Format: 24-H

System Time: 2014-08-01 10:48:05 Sync PC

☐ DST Enable

DST Typ: ☒ Date ☐ Week

Start Time: Jan 1 00:00:00

End Time: Jan 1 00:00:00

☐ NTP

Time Zone: GMT+08:00

NTP Server: time.windows.com

Port: 123 (1-65535)

Update Period: 60 Minute(0-65535)

Apply Save Cancel

Please refer to the following sheet for detailed information.

Parameter	Function
Date format	Here you can select date format from the dropdown list.
Time Format	There are two options: 24-H and 12-H.
Time zone	The time zone of the device.
System time	It is to set system time. It takes effect after you set.
Sync PC	You can click this button to set the system time as your PC's current time.
DST enable	Here you can set begin and end time of daylight saving time. You can set according to the date format or the week format.
NTP	You can check the box to enable NTP function.
NTP server	You can set the time server address.
Port	It is to set the time server port.
Update period	It is to set the sync periods between the device and the time server.

### RS232

The RS232 interface is shown as in the following figure.

**Figure 3-61**

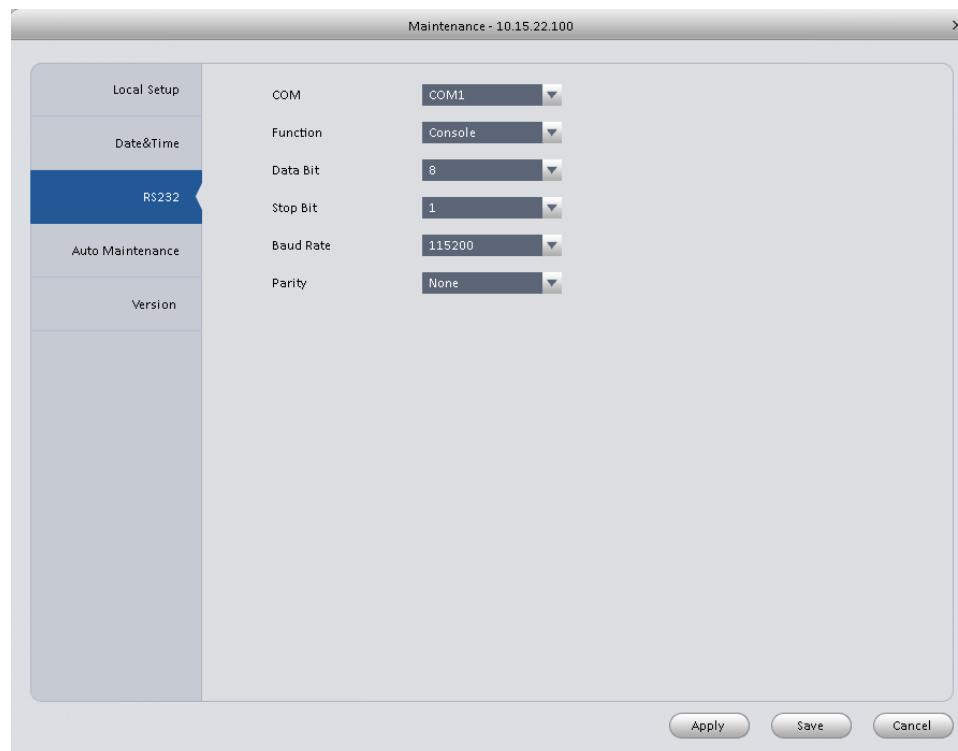

Please refer to the following sheet for detailed information.

Parameter	Function
COM	You can select the COM port from the dropdown list.
Function	<p>There are various functions for you to select.</p> <ul style="list-style-type: none"> <li>• Console is for you to use the COM or mini-end software to upgrade and debug the device program.</li> <li>• The control keyboard is for you to control the device via the special keyboard.</li> <li>• Transparent COM (adapter) is to connect to the PC to transfer data directly.</li> <li>• Protocol COM is for card overlay function.</li> <li>• Network keyboard is for you to use the special keyboard to control the device.</li> </ul>
Baud Rate	Default setup is 115200.
Data Bit	Default setup is 8.
Stop bit	Default setup is 1.
Parity	Default setup is none.

### Auto Maintenance

Here you can set auto-reboot time and auto-delete old files function. You can set to delete the files for the specified days.

**Figure 3-62**

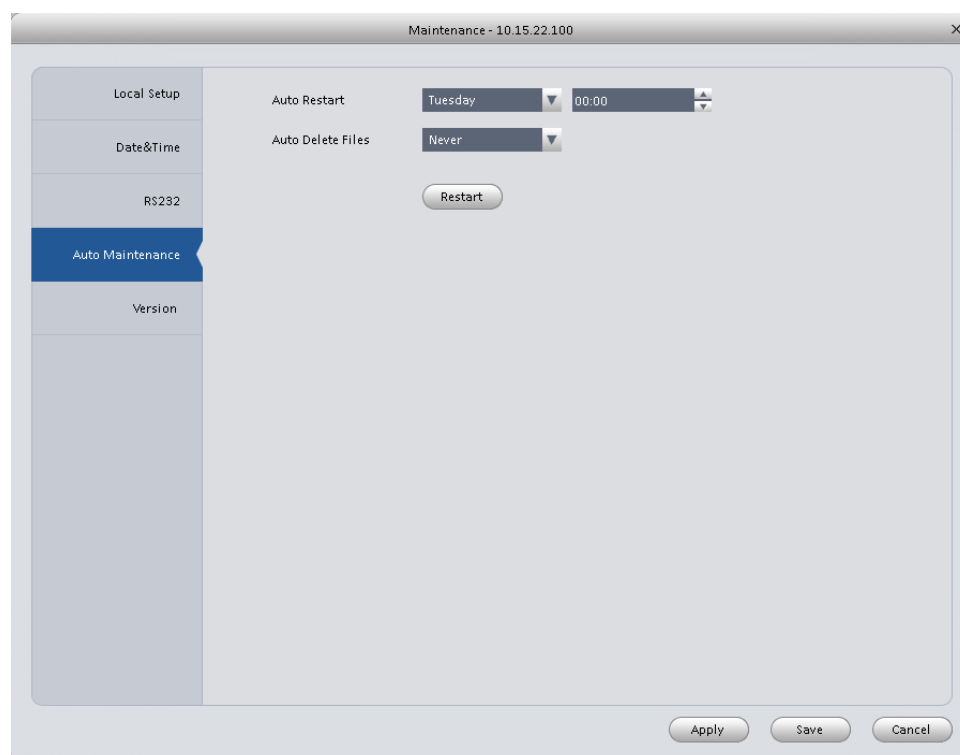

### Version

Version interface is shown as below.

Figure 3-63

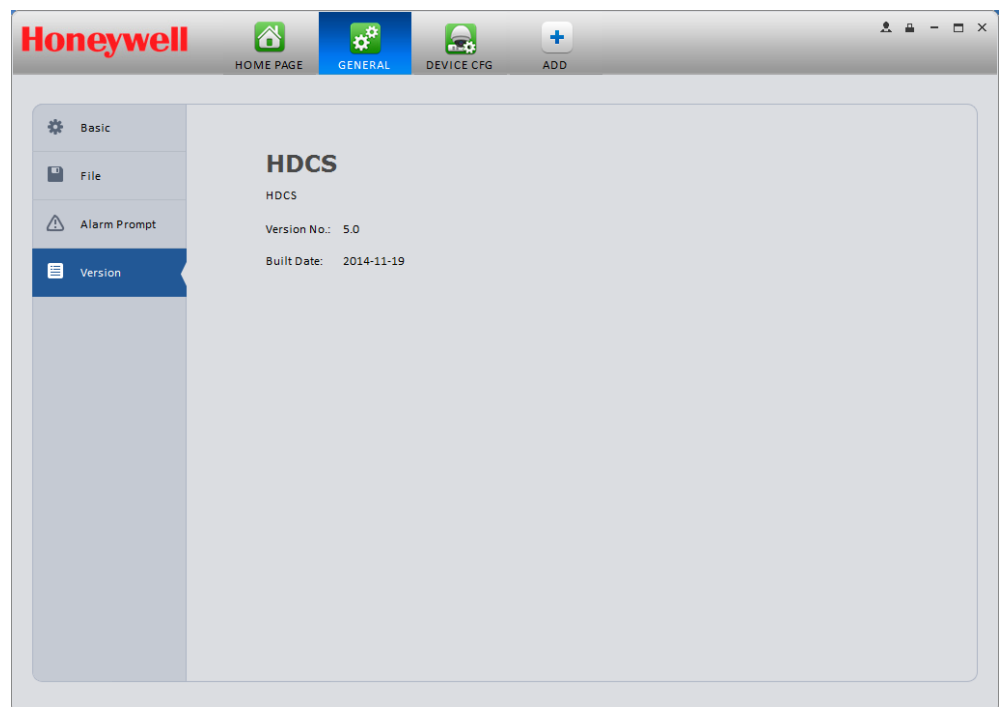

## WEB

Click the WEB button to go to the WEB of the device.

Figure 3-64

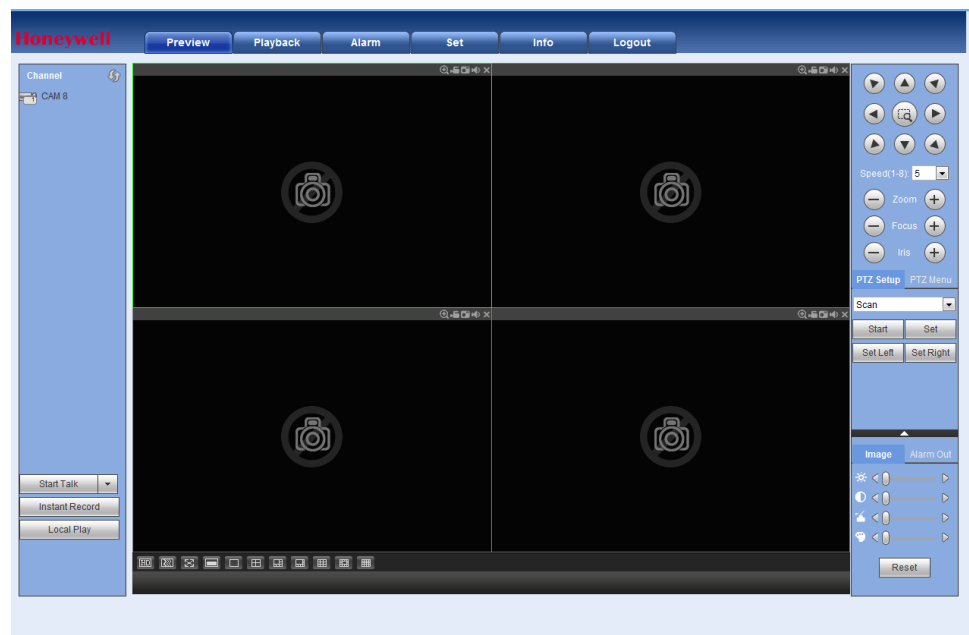

## Alarm Setup

### Set Alarm Scheme

You can follow the steps listed below to set an alarm scheme.

1. Click the icon in the Settings pane, you can go to alarm configuration interface.

Figure 3-65

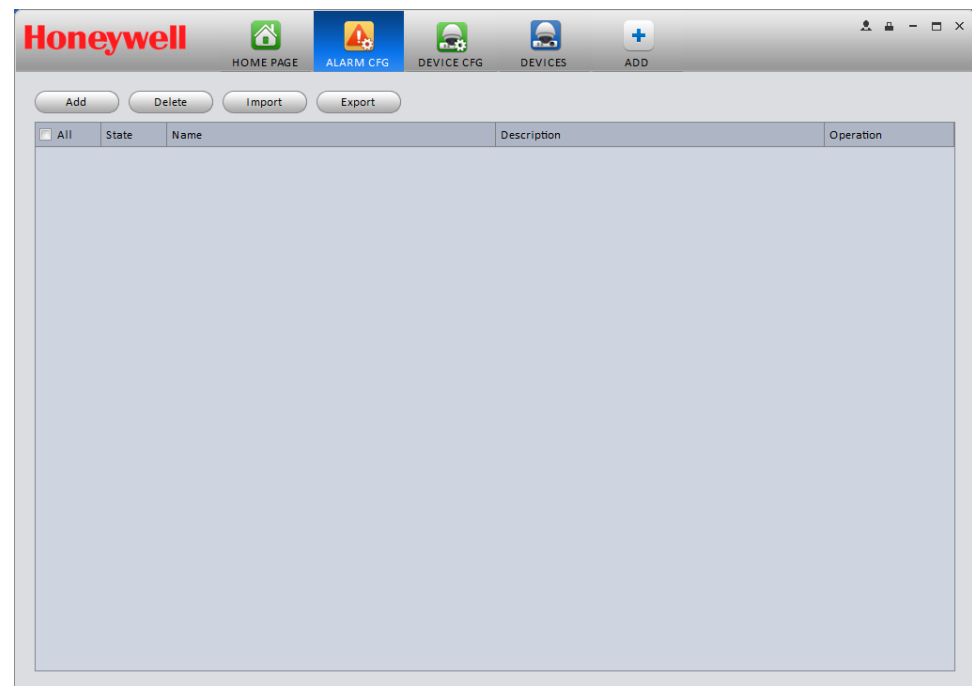

2. Set alarm sources.
  - a. Click  button in Figure 3-65, system goes to alarm sources setup interface. See Figure 3-66.
3. Here you can input a scheme name and some reference information. Select the alarm type from the dropdown list.
  - a. Check the box to select a channel you want to set alarm scheme on the left pane; you can add it to the list on the right pane.

**Figure 3-66**

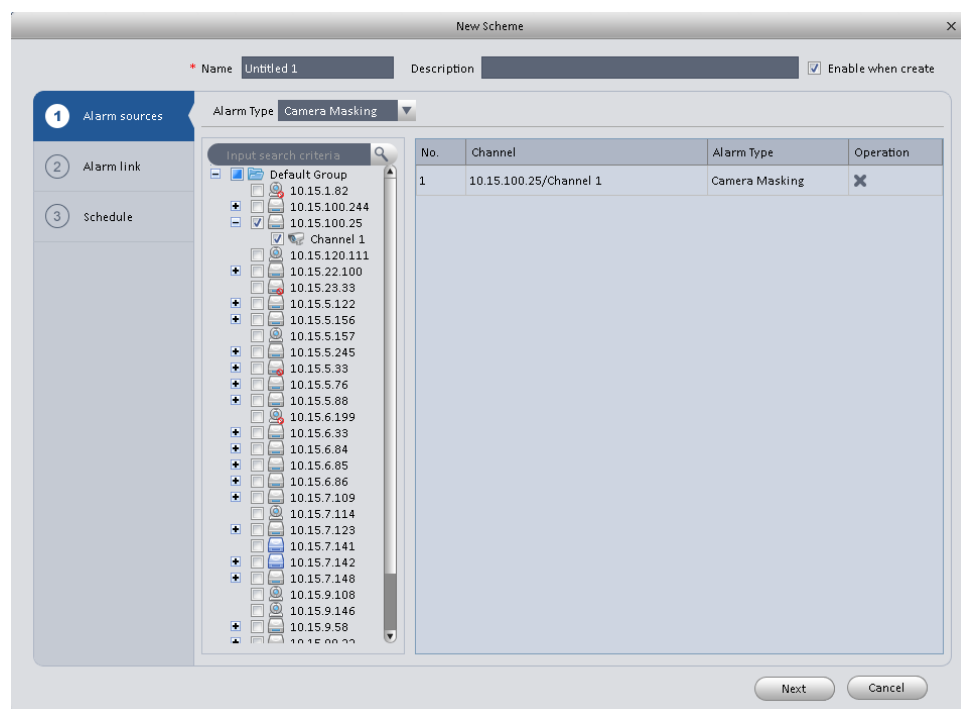

- b. Click Alarm Link on the left pane or click next button in Figure 3-66, you can go to the following interface. Please check the trigger channel in Figure 3-67 and alarm output channel in Figure 3-68.

**Figure 3-67**

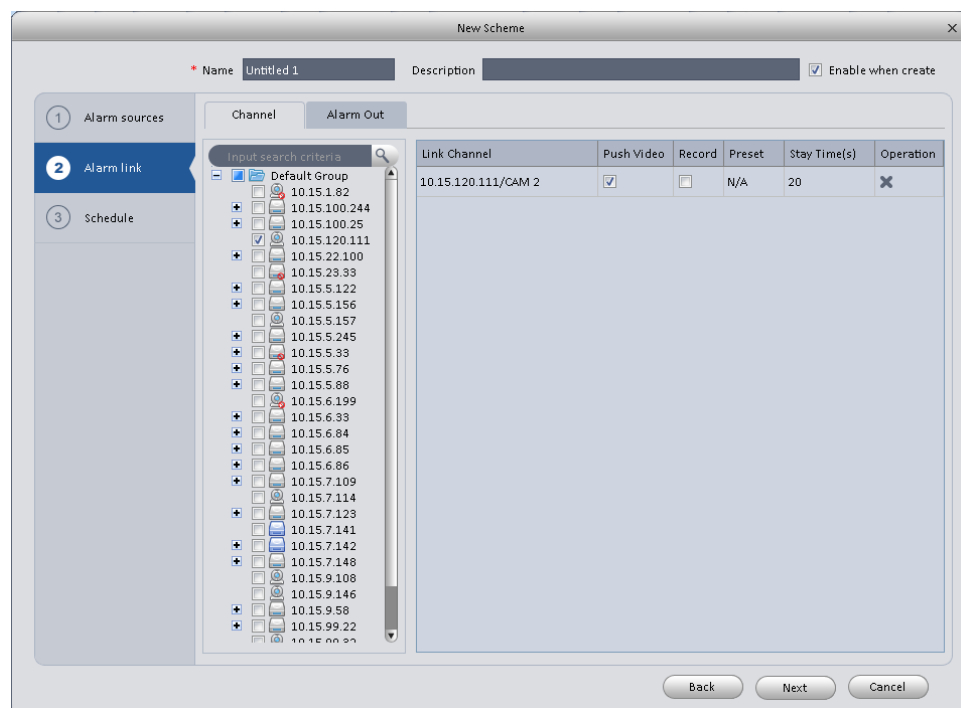
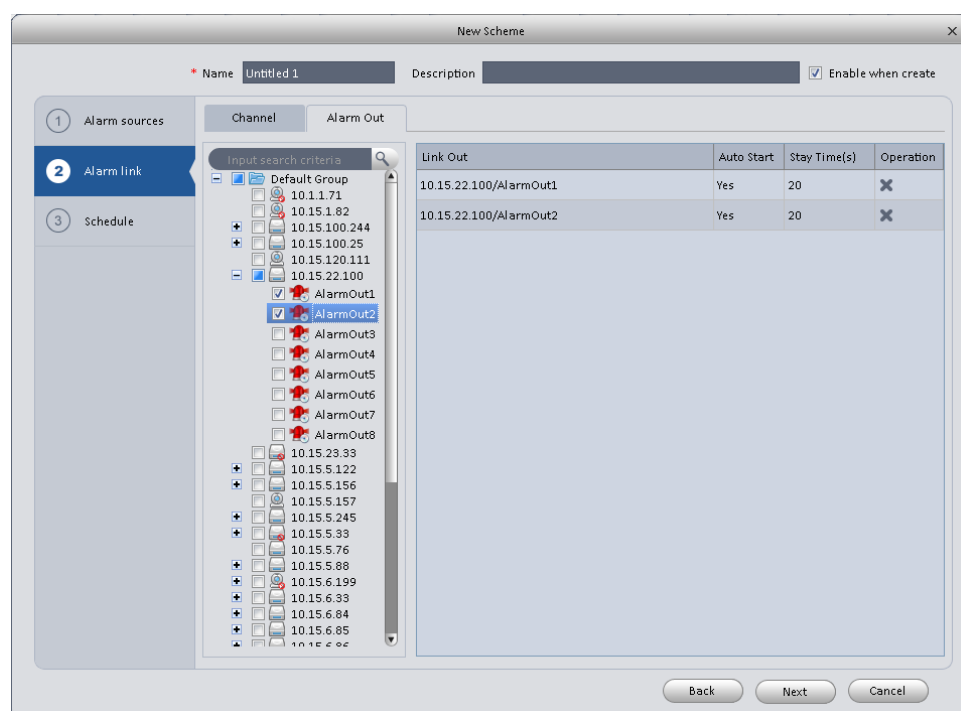
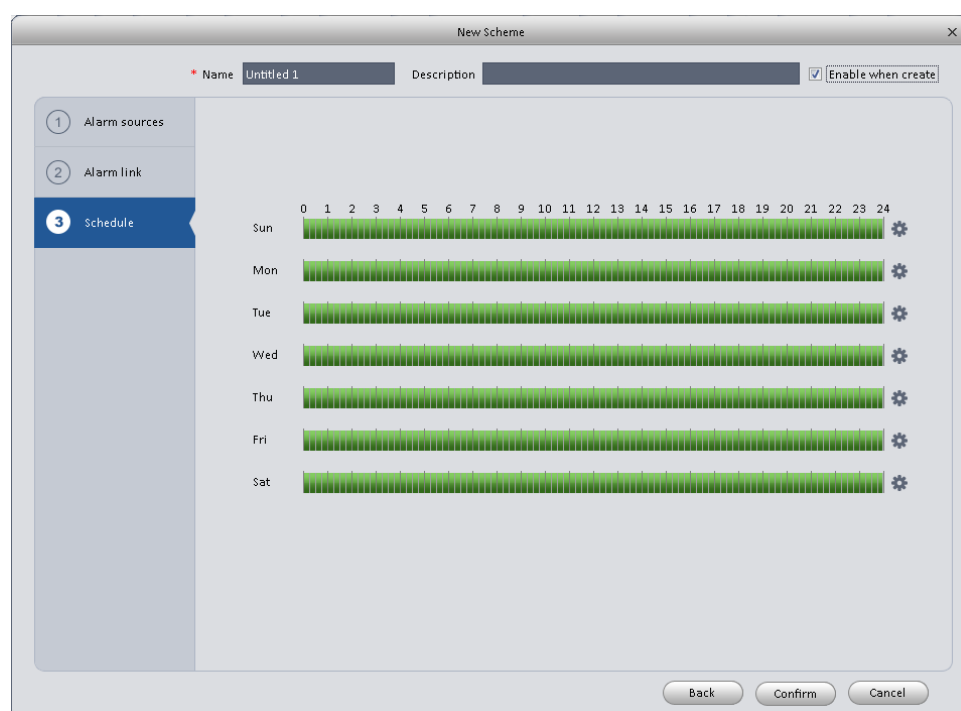

Figure 3-68

- c. Click Period button on the left pane or click **next** button in Figure 3-67, you can go to the following interface. See Figure 3-69.

Figure 3-69

Click  after a date to set alarm activation period. There are six periods in one day. See Figure 3-70. Click **OK** button to exit.

Figure 3-70

The 'Scheme Time Setup' dialog box allows configuring six time periods. Each period has a start time and an end time, both displayed as HH:MM. Period 1 is currently set from 00:00 to 23:59, while Periods 2 through 6 are set from 00:00 to 00:00. Below the time fields, there is a section for selecting days of the week. The 'All' checkbox is unchecked. The 'Sun' checkbox is checked, while 'Mon', 'Tue', 'Wed', 'Thu', 'Fri', and 'Sat' are unchecked. At the bottom are 'OK' and 'Cancel' buttons.

Period	Start Time	End Time
Period 1	00:00	23:59
Period 2	00:00	00:00
Period 3	00:00	00:00
Period 4	00:00	00:00
Period 5	00:00	00:00
Period 6	00:00	00:00

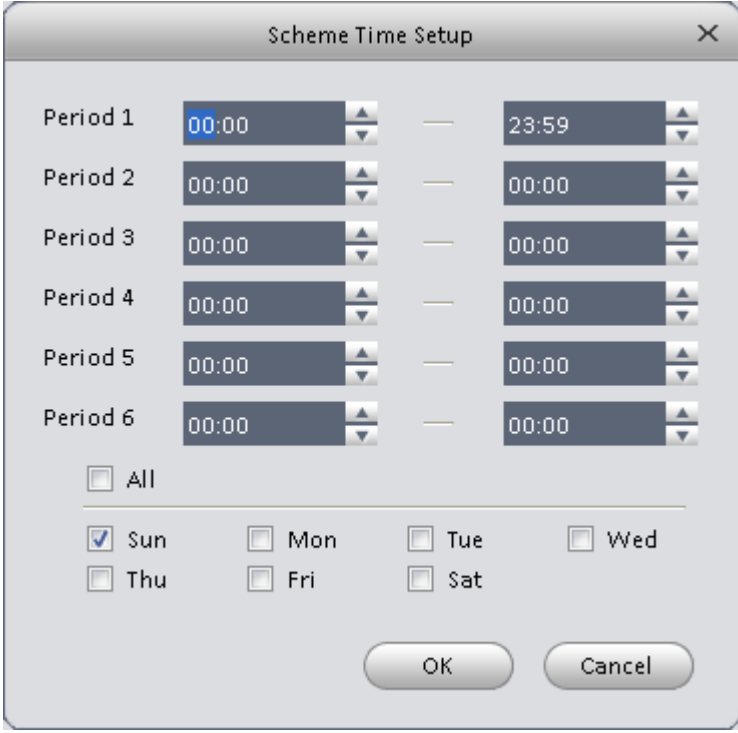
☐ All  
☒ Sun   ☐ Mon   ☐ Tue   ☐ Wed  
☐ Thu   ☐ Fri   ☐ Sat

OK Cancel

- d. Click **OK** button, you can view the scheme information on the alarm setup interface.

Figure 3-71

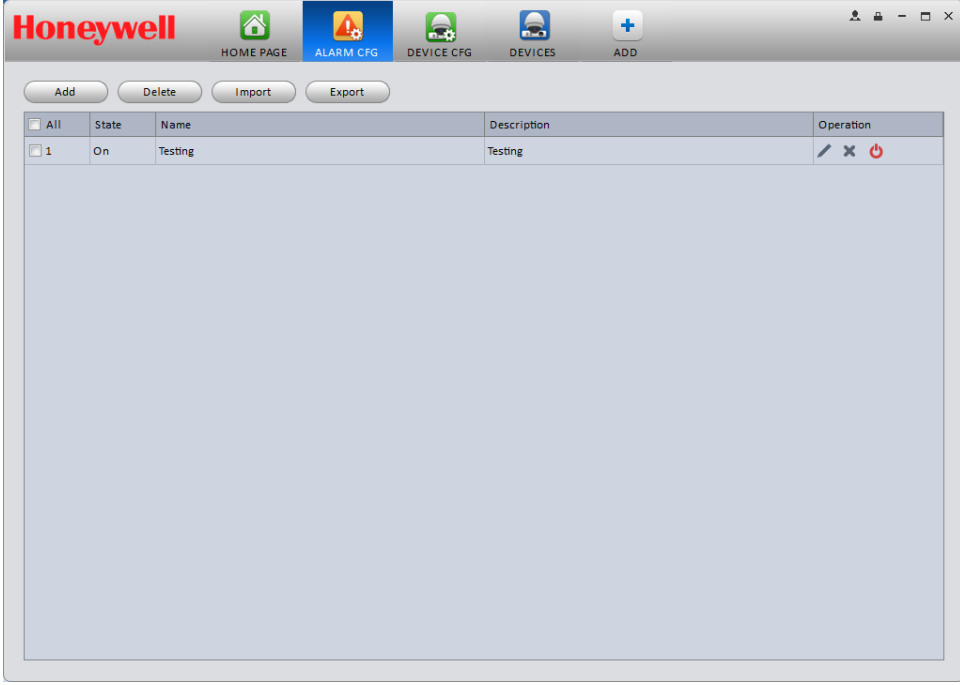

The Honeywell Alarm Configuration interface shows a table of configured alarm schemes. The table has columns for 'All', 'State', 'Name', 'Description', and 'Operation'. One scheme is listed with ID 1, State 'On', Name 'Testing', and Description 'Testing'. The 'Operation' column contains icons for edit, delete, and power. Above the table are buttons for 'Add', 'Delete', 'Import', and 'Export'. The top navigation bar includes 'HOME PAGE', 'ALARM CFG' (active), 'DEVICE CFG', 'DEVICES', and 'ADD'.

All	State	Name	Description	Operation
<input checked="" type="checkbox"/> 1	On	Testing	Testing	✎ ✕ 🔌

## Enable/Disable/Export Scheme

After you added a scheme, you can view the following contents for operation information.

- ✕ : Delete current scheme.

-  : Disable current scheme.
-  : Enable current scheme.
-  : Add scheme.
-  : Select one or more scheme(s) and then click this button to delete.
-  : Import scheme information.
-  : Export scheme information.

## Video Wall Configuration

This function allows you to output video to the video wall. Please follow the steps listed below.

1. Click , system goes to video wall setup interface.

**Figure 3-72**

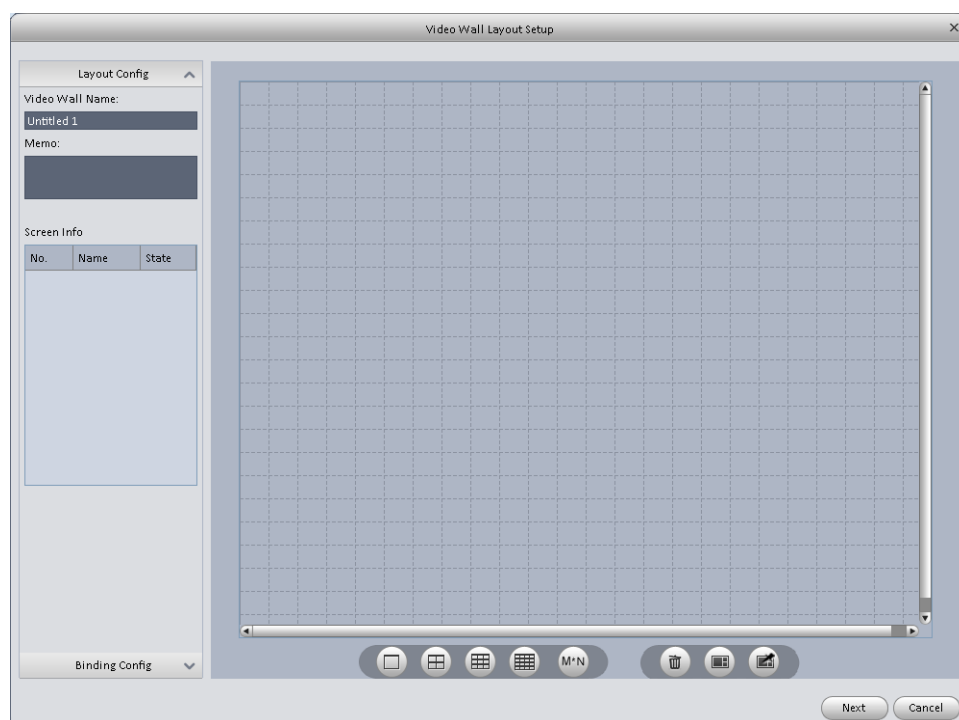

2. Config video wall.
  - a. Enter video wall name and description.
  - b. Click , select layout such as 1\*1, 2\*2, 3\*3, 4\*4 or M\*M. Click screen to draw video wall physical layout.

Figure 3-73

## Note

Select a screen and right click to select rename or delete, you can rename screen name

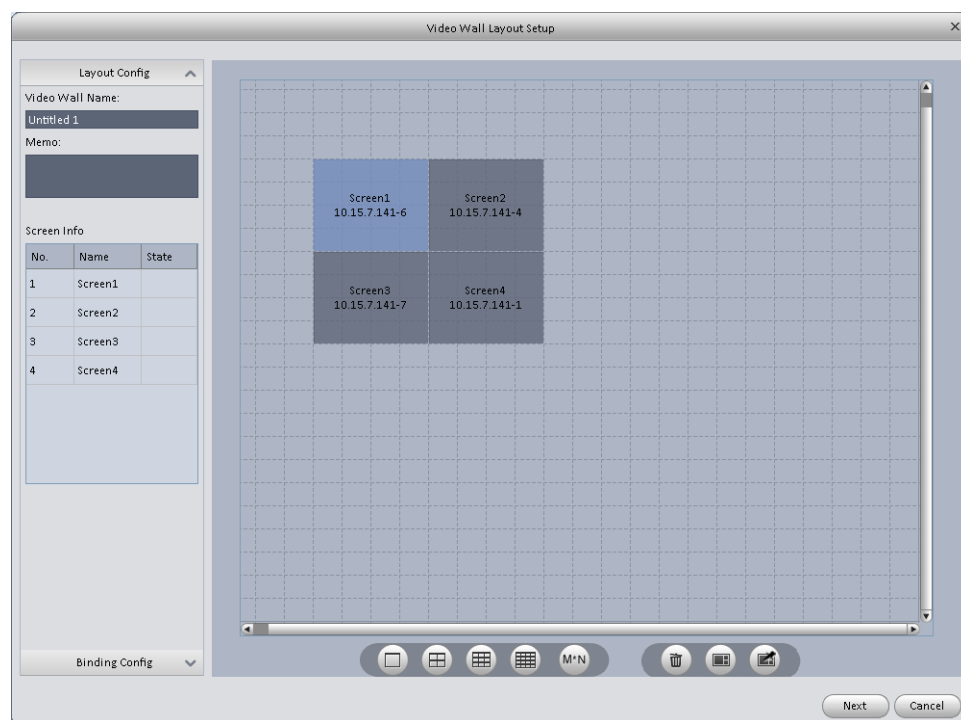

or delete a screen. Click , you can delete all screens.

- c. Click Next button, you can go to video wall input binding interface.

### 3. Binding decoder channel

Select a decoder channel and then drag it to the corresponding screen of the video wall.

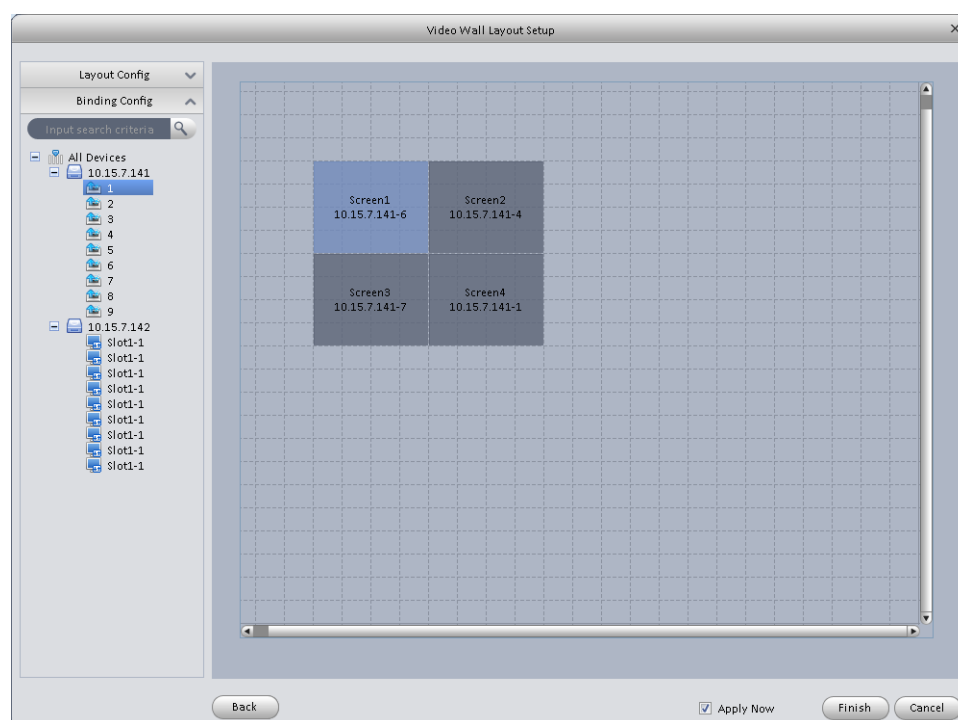

Figure 3-74

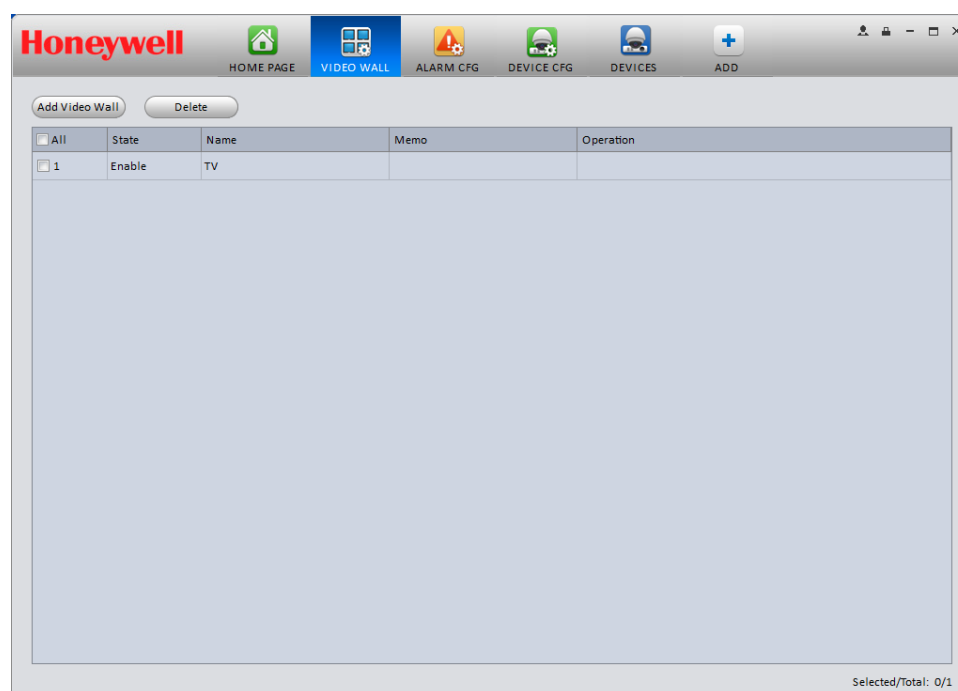

4. Check the box to enable setup immediately and then click Finish button; you can see an interface shown as in Figure 3-75.

Figure 3-75

In Figure 3-75, double click a video wall, or select a video wall and then click Modify button , you can change its setup. You can also click Delete button or  to remove. Click , you can change video wall on/off setup.

### Tour & Task

It is to realize monitor tour among different windows. Please follow the steps listed below to set.

- Click icon in the Settings pane, you can go to monitor tour interface. See Figure 3-76.

Figure 3-76

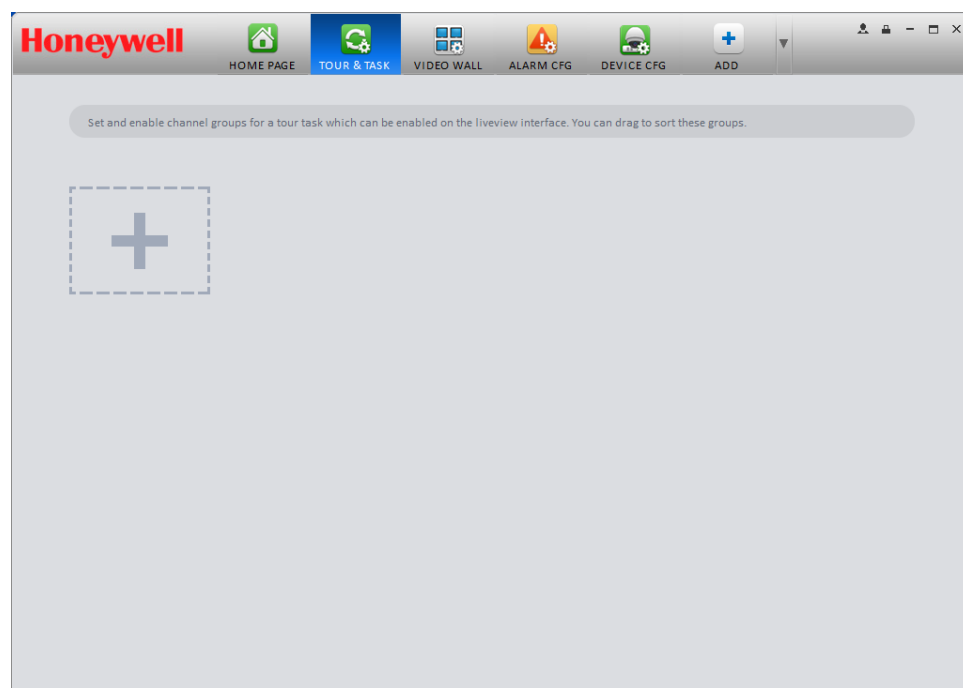

- Click button to add task interface. See Figure 3-78.
- Input task name, stay time.
- Click  at the bottom of the interface to select window layout.
- Drag channel(s) on the right pane to the windows on the left pane. See Figure 3-77.

Figure 3-77

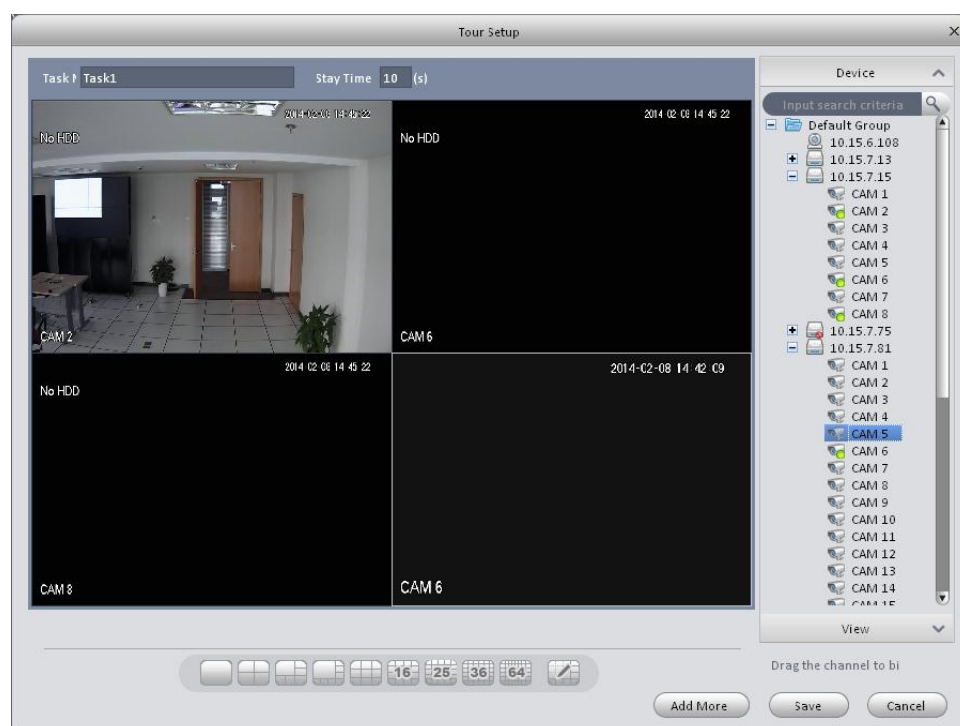

Click  button to save current setup.

### Tips

Click  to save current task setup and add more tasks at the same time.

- You can go to the main interface and then click Liveview button () to go to the following interface. See Figure 3-78. Click  at the bottom of the interface to enable the tour task.

Figure 3-78

## 4 Basic Operation

### Liveview

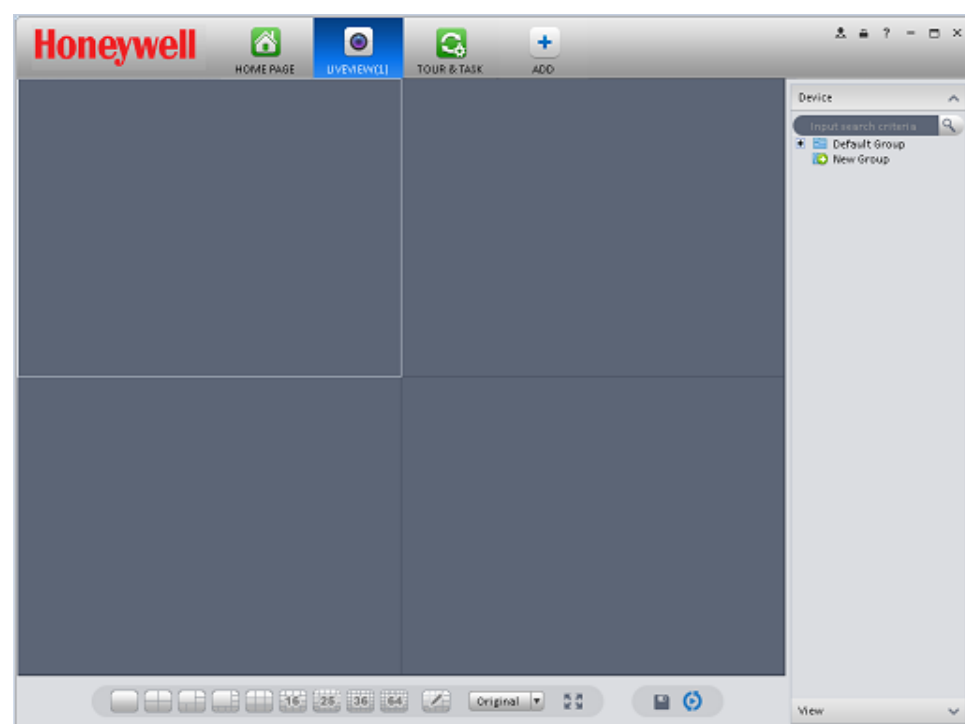
#### Real-time Liveview

After you set channel group, you can realize real-time liveview, record, snap and PTZ operation, etc.

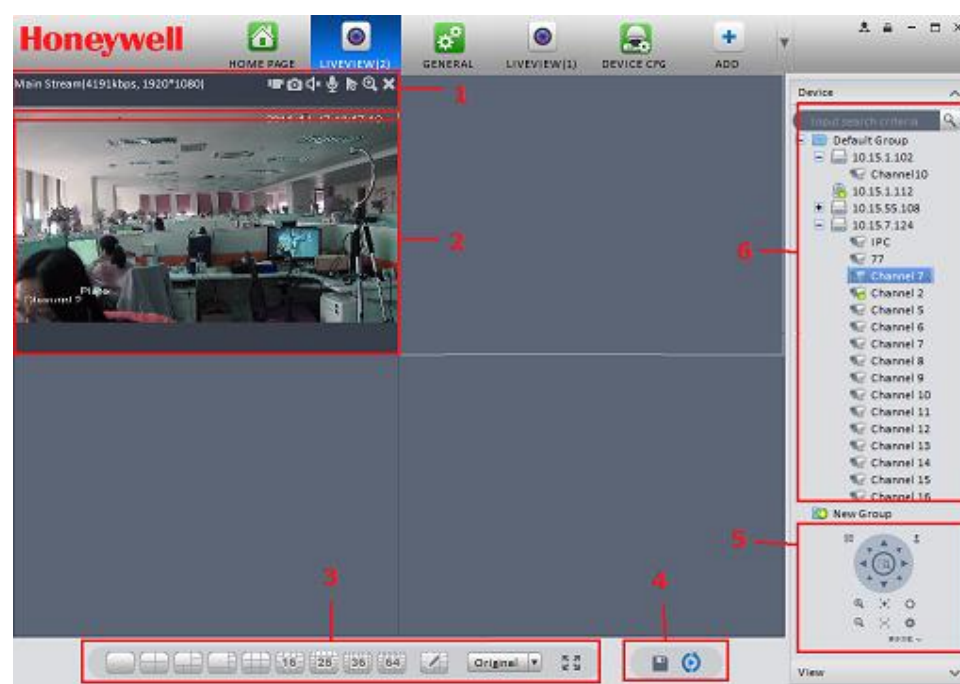

On the main interface, click  in the Basic pane, you can go to the liveview interface.

Figure 4-1

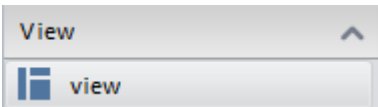

Please refer to the following sheet for detailed information.

## Basic Operation

SN	Item	Function
1	Bit stream information and shortcut operation menu	<p>Please refer to the following contents for detailed information.</p> <ul style="list-style-type: none"> <li>: Enable/disable local record.</li> <li>: Snapshot.</li> <li>: Enable/disable audio.</li> <li>: Enable/disable bidirectional talk.</li> <li>: Instant playback.</li> <li>: Digital zoom</li> <li>: Close current window.</li> </ul>
2	Video window	Real-time video
3	Window split mode	<ul style="list-style-type: none"> <li>: It is to set 1-window to 64-window mode.</li> <li>: Select a window and then click this button to customize its setup.</li> <li>: Adjust video scale.</li> <li>: Full screen.</li> </ul>
4	Intelligent button	<p>: Save current liveview window-split mode. You can directly recall the window-split mode under View function as below.</p> <div data-bbox="740 1128 1118 1234">  </div> <p>: Enable tour plan. Refer to Ch 3.9.</p> <p>: Close tour plan.</p>
5	PTZ	<p>It is for PTZ dome camera or fisheye camera series product only.</p> <p>Here you can set camera direction, zoom in, zoom out, and iris, etc.</p> <p>Click advanced button to set preset, tour, aux function and so on.</p>
6	Device list	<p>Display device group and the corresponding channel.</p> <p>Here you can create a new group and drag a device into it.</p> <p>Right click a channel, you can select main stream/sub stream or go to the device setup interface.</p>

Select a liveview window; double click a device channel on the right pane to open the video. Double click a group name; you can open all channels under current group. Right click device channel, you can switch between main stream and extra stream.

Right click liveview window, you can see an interface shown as in the following figure.

Figure 4-2

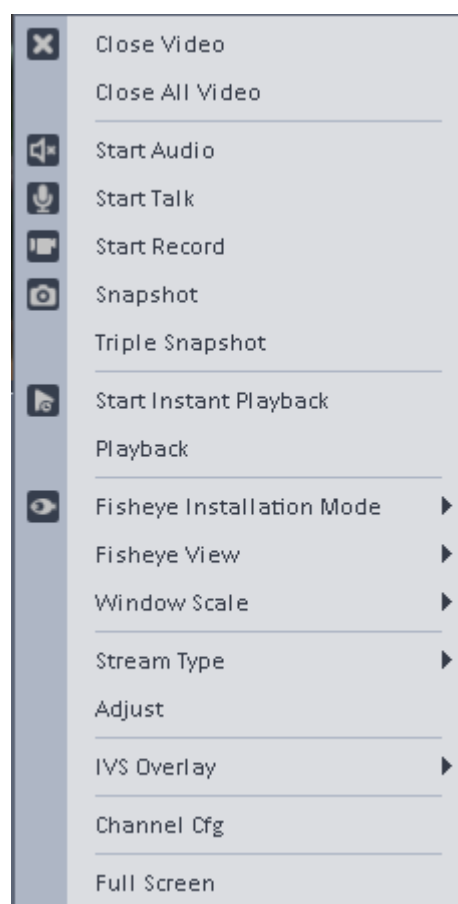

Please refer to the following sheet for detailed information.

Item	Function
Close video	Close current window.
Close all video	Close all windows.
Start audio	Enable audio function.
Start talk	Enable bidirectional talk function.
Start record	Save audio/video of current window to a record file.
Snapshot	Snapshot current window. Click it to save one picture.
Triple Snapshot	Snapshot current window. Click it to save three pictures by default.
Start instant playback	Enable instant playback in current window.
Playback	Click it to go to the playback interface to playback record of current window.
Fisheye installation mode	Adjust fisheye installation mode. It includes: ceiling mount, wall mount and ground mount.
Fisheye view	Adjust fisheye view mode.

## Basic Operation

Item	Function
Window scale	Adjust window scale.
Stream type	Switch between main stream and sub stream
Adjust	Set video brightness, contrast, hue and saturation.
Channel setup	Go to the channel setup interface (chapter ).
Full-screen	Switch to full screen mode. You can double click video window or right click mouse and then select exit full screen or press Esc to exit.

## Record

During the liveview process, you can follow the steps listed below to record.

On the liveview interface, right click mouse and then select record button.

Or you can click the button  at the top of the video window to record.

The icon will become  when device is recording.

You can right click mouse to select stop record or click  at the top of the video window to stop record.

The default record save path is C:/Program Files/HDCS/HDCS/Record. Here you can go to chapter 3.3 General to check the path and select file setup icon to modify picture save path.

## Snapshot

During the liveview process, you can follow the steps listed below to snapshot.

1. On the liveview window, right click mouse and then select snapshot. Snapshot dialogue box will pop up. See **Error! Reference source not found.**

### Tips

You can also click  at the top of the video window to snapshot.

Figure 4-3

2. Please select corresponding parameter from the snapshot reason dropdown list and then input the information in the remark area.
3. Click save button, you can see "Successfully saved snapshot!" message box.

On the Liveview window, right click mouse and then click Triple snapshot, you can snap three pictures at one time. You can see the dialogue box shown as Figure 4-4 if the snapshot succeeds.

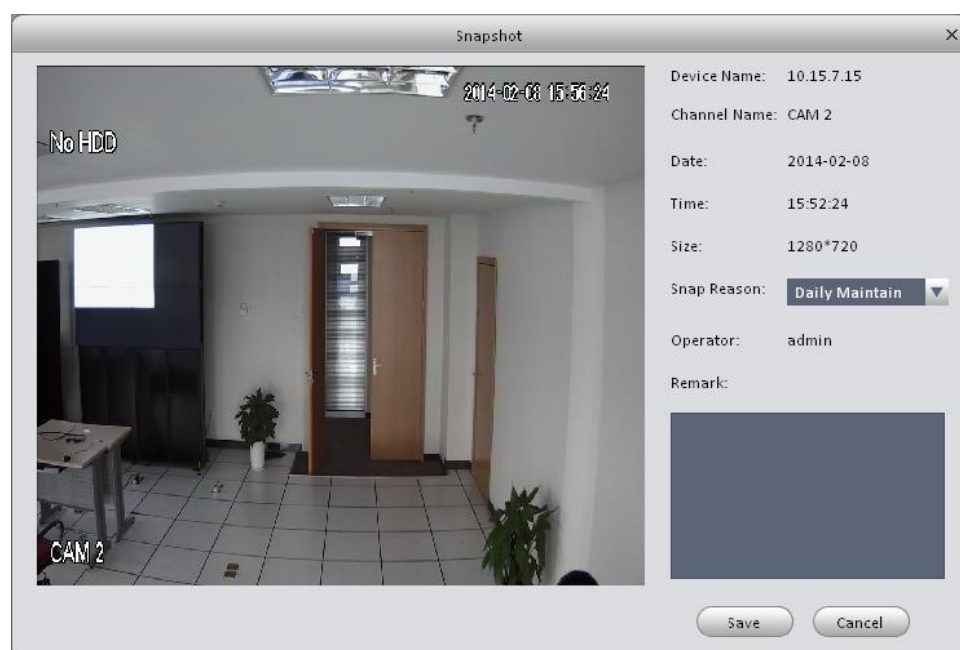
The default picture save path is C:/Program Files/HDCS/HDCS/Capture. Here you can go to chapter 3.3 General to check the path and select file setup icon to modify picture save path.

Figure 4-4

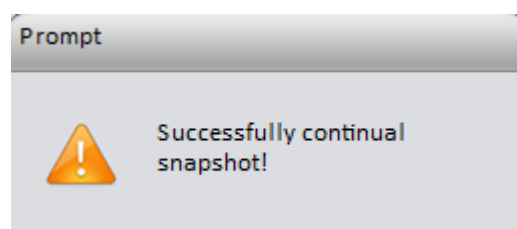

## PTZ

If it is PTZ or fisheye camera, you can use PTZ function.

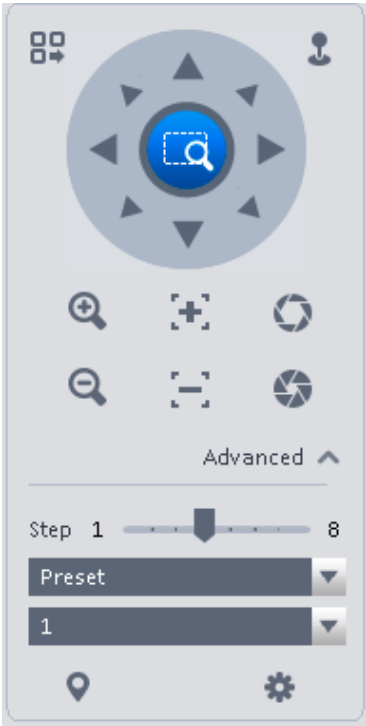
Figure 4-5

Please refer to the following sheet for detailed information.

Item	Function
	Click  to go to the PTZ menu. See as below.
PTZ menu	
Mouse simulator	Click  , you can use your mouse to move camera direction.
Direction buttons	Set camera movement direction. There are total 8 directions. Top/bottom/left/right/top left/top right/bottom left/bottom right.
Zoom	Set control speed dome to realize zoom function.
Focus	Adjust lens focus focal.
Iris	Adjust image brightness.
Step	Control PTZ movement speed. It supports value 1 to value 8.

Item	Function
Preset	<p>There are 128 presets by default.</p> <p>You can set camera to a specified preset.</p> <p>Use direction keys to move the camera to your desired location and then input preset value. Click Set button for setting the preset.</p>
Tour	This function allows the camera to move among several presets.
Horizontal rotate	Enable horizontal rotate function.
Scan	Set two boundary positions so that the camera can move back and forth.
Pattern	The camera can memorize dome operation such as pan, tilt, and zoom to repeat.
Aux	Set aux positioning.

## Preset

This function allows you to set camera to a specified position.

### Preset setup

Please note system supports 128 presets by default.

1. In Figure 4-5, use direction keys to move the camera to your desired position.
2. Click ▼ dropdown list, select preset; click ⚙️ and click ▼ dropdown list. Select one number within 1~128.
3. Click ✓ to finish the setup.

## Tour

This function allows camera to go among several presets.

### Important

**Before you use this function, please set at least two presets.**

### Tour setup

1. In Figure 4-5, select Tour from the dropdown list and then click ⚙️ button. See Figure 4-6.

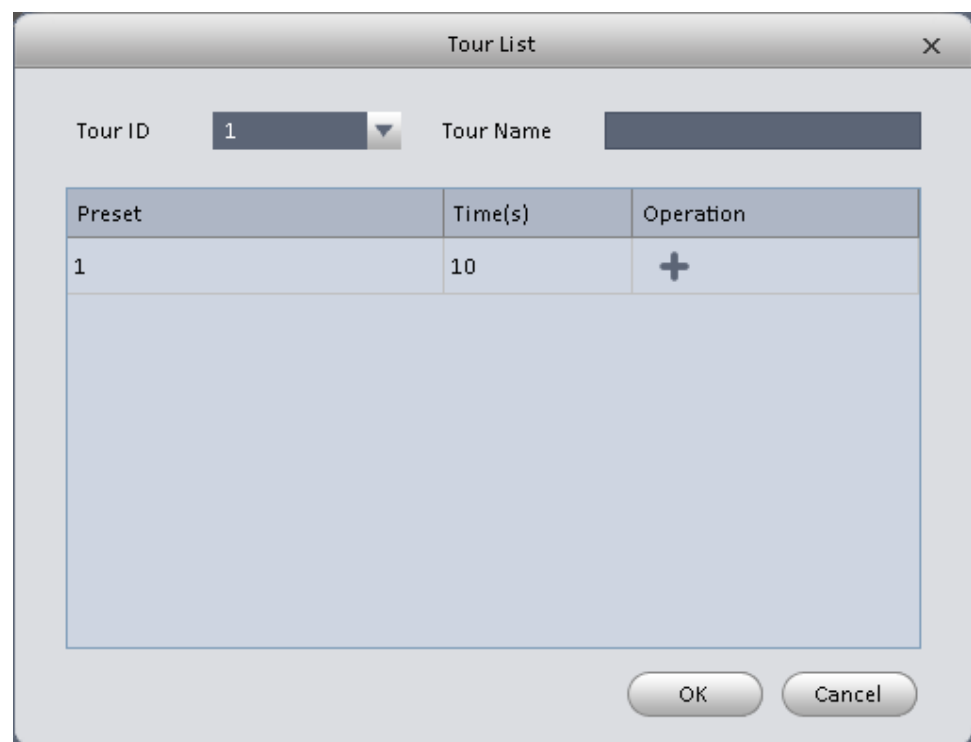
Figure 4-6

2. Input tour number and tour name.
3. Select preset number from the dropdown list and input stay time.
4. Click  button to add one preset to the tour. Select another preset number from the dropdown list and then click Add button again to add more presets to the tour.
5. Click OK button to complete the tour setup.
6. Click  button to tour.

---

## Playback

---

After you recorded a file, you can go to this interface to playback.

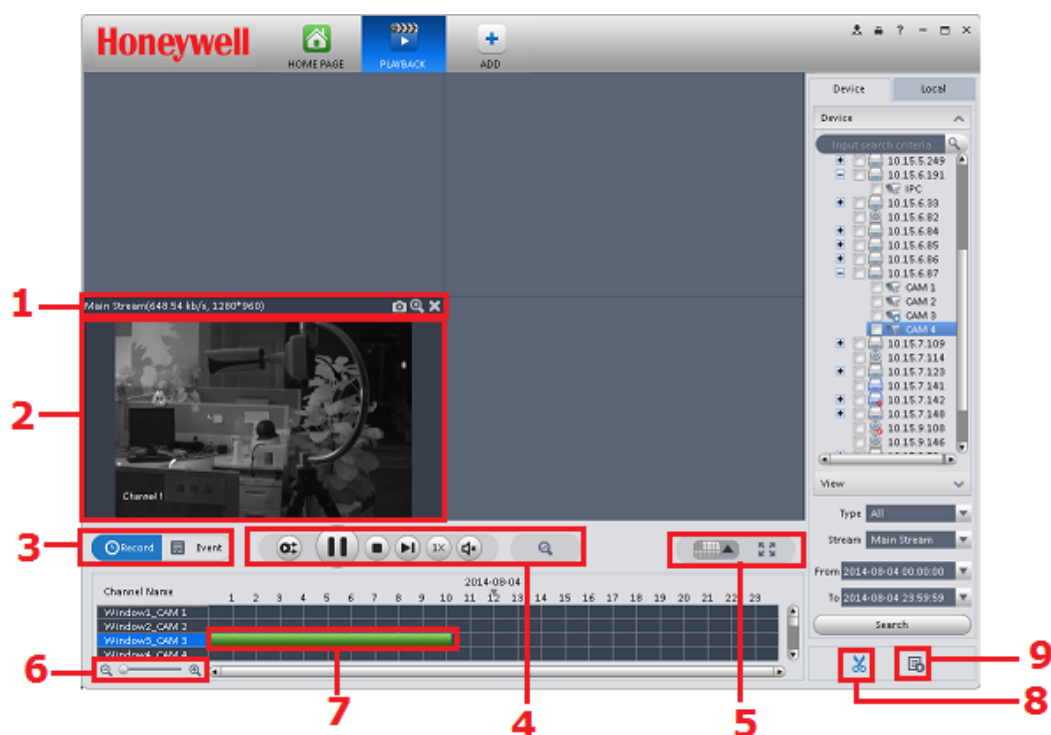

On the main interface, click  in the Basic pane, you can go to the playback interface.

Figure 4-7

SN	Item	Function
1	Shortcut operation column	<p>There are shortcut operations to snapshot and zoom.</p> <ul style="list-style-type: none"> <li>• : Snapshot.</li> <li>• : Zoom in window</li> <li>• : Close current window.</li> </ul>
2	Playback window	Playback display window
3	Mode	There are two playback modes: by time/by event.

## Basic Operation

SN	Item	Function
4	Playback tool bar	<p>It is to control the playback process, audio and etc:</p> <ul style="list-style-type: none"><li>: Window sync operation button. When this function is enabled, the operation of the playback bar is for all windows. When it is in  status, it is for current selected window only.</li><li>: It is to switch playback and pause.</li><li>: Stop playback.</li><li>: Forward.</li><li>: It is to control the playback speed.</li><li>: It is to adjust volume.</li><li>: Motion detect video search.</li></ul>
5	Window display mode setup	<p>Set window split mode. The value ranges from 1-window to 36-window.</p> <ul style="list-style-type: none"><li>: Select a window and then click this button to realize customized setup.</li><li>: Full screen.</li></ul>
6	Time bar control	Zoom in /zoom out timeline.
7	Time bar	Playback time process.
8	Time clip	Edit the timeline to download the specified records.
9	Export process	Export the records of the specified period.

## Playback Device Record

Please follow the below steps to search the record you want and then playback.

1. In **Error! Reference source not found.**, click Device button on the upper right interface.
2. Check a channel (or more channels) on the device list on the top right pane.
3. Select record type, stream type, record start time and record end time.
4. Click Search.

Figure 4-8

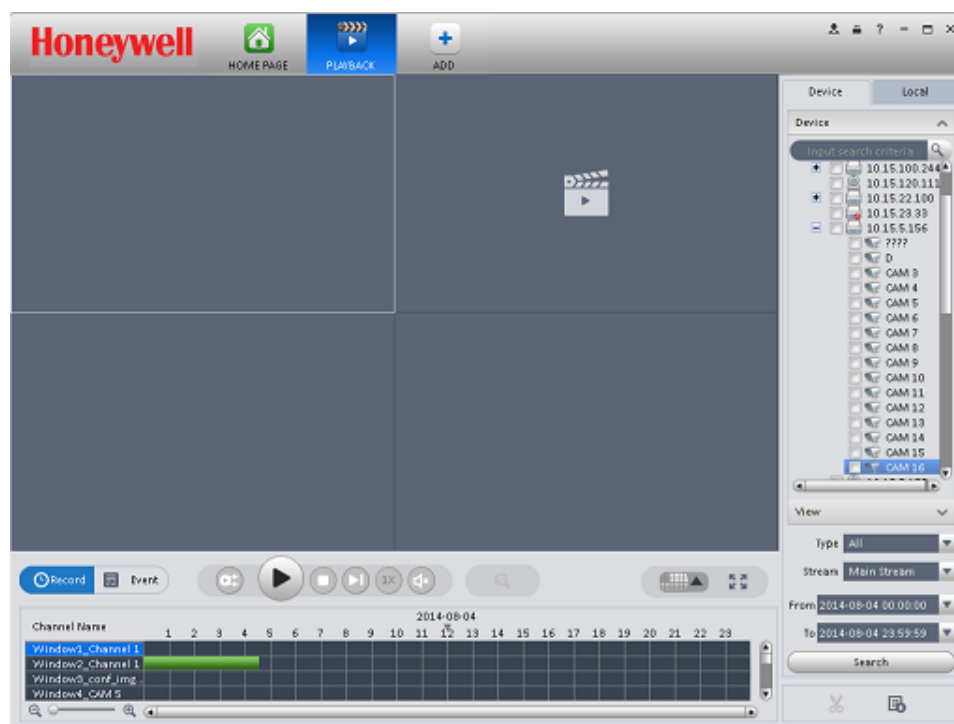

5. Click  to play record.
6. Click  to intelligently search motion detection. System shows motion detection window.
7. Left click and drag your mouse to select motion detection area.
8. Click  to search motion detection. The purple time bar represents motion detection found in Figure 4-9.

Figure 4-9

9. Click  to play motion detection in video window.

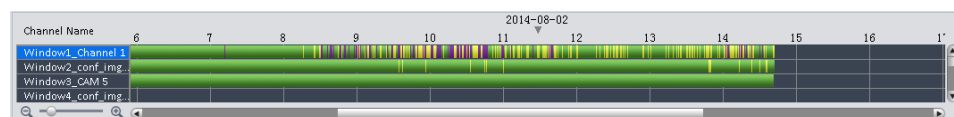

: Re-select motion detection area.

: Exit.

## Playback Local Record

Please follow the below steps to search the record you want and then playback.

1. In Figure 4-7, click **Local** button on the right pane.
2. Check a channel (or some channels) on the device list on the top right pane.
3. Select record start time and end time.

4. Click  on the left bottom to search. You can see the below dialogue box if there is no record.

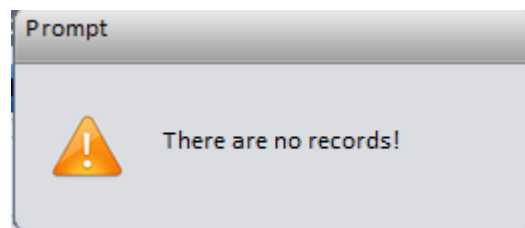

**Figure 4-10**

5. Now you click  to playback record.

## Export

There are three ways to select export records.

- In Device record interface, select periods on the timeline and then click  to export records.
- In Record event interface, select record type and then click  to export records.
- In Local record interface, check the records first and then click  to export records.

You can see the export interface is shown as in Figure 4-11. Select the corresponding export path and then click OK button to export. For the Export Format, here you can choose original video format or AVI. Check the below Export Smart Player box to download and install Smart Player if you need.

**Figure 4-11**

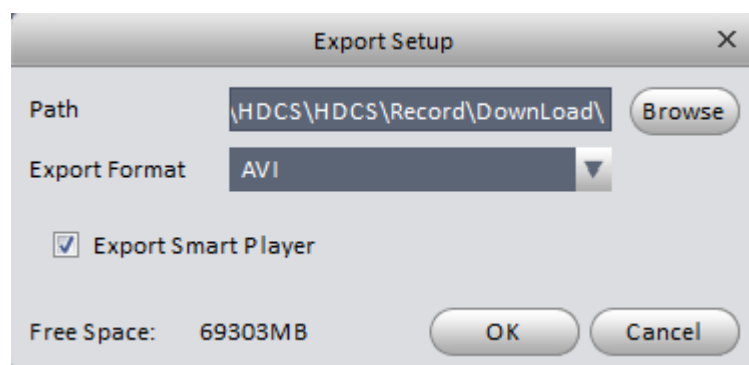

You can click  to view exporting and exported file list.

---

## Alarm Manager

If you have set an alarm scheme, you can see the corresponding alarm in the Alarm manager interface. You can refer to chapter 3 to set an alarm scheme first.

Click icon in the basic pane, you can go to Alarm manager interface.

Figure 4-12

If you have set alarm activation video function in your alarm scheme setup (Set Alarm Scheme), alarm message will instantly display on video window. See Figure 4-13.

If you check the box at the bottom of the interface to pause refresh, the new alarm info will not be shown in alarm list instantly. Click Alarm Manager at the right bottom of the interface, system goes to the alarm manager interface for you to view the corresponding alarm record.

Figure 4-13

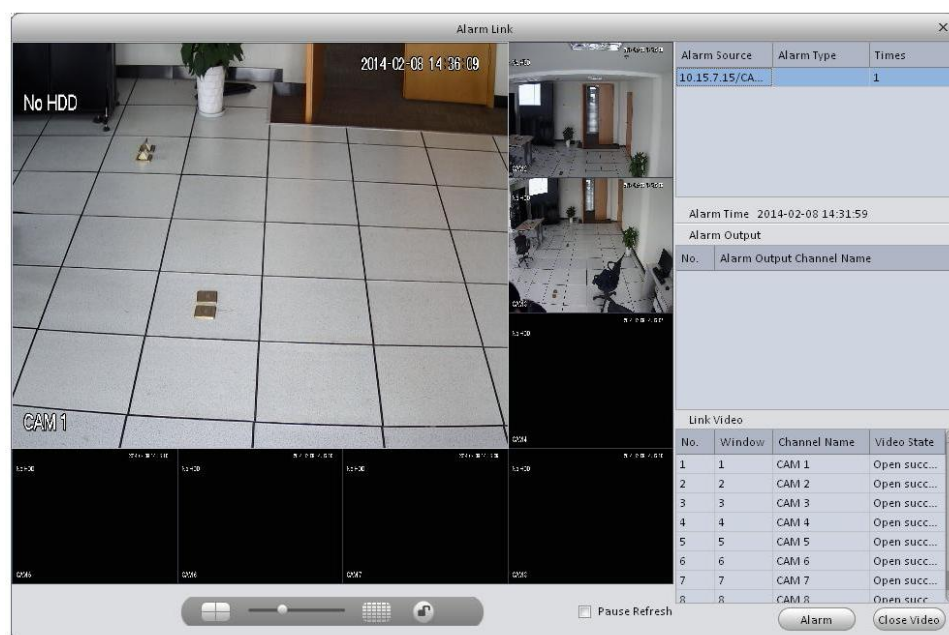

### Log

Log interface is shown as in Figure 4-14.

Select start time, end time, and type from the dropdown list. Click **Search** button, you can see the log information.

Figure 4-14

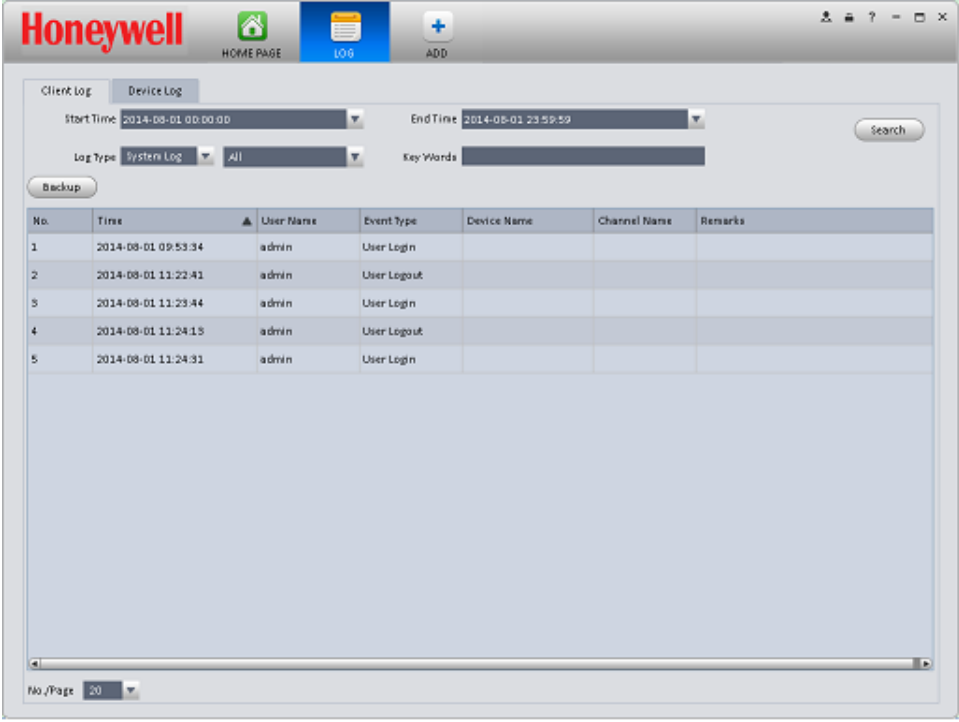

No.	Time	User Name	Event Type	Device Name	Channel Name	Remarks
1	2014-08-01 09:53:34	admin	User Login			
2	2014-08-01 11:22:41	admin	User Logout			
3	2014-08-01 11:23:44	admin	User Login			
4	2014-08-01 11:24:15	admin	User Logout			
5	2014-08-01 11:24:31	admin	User Login			

At the bottom of the interface, there is a pagination bar showing No./Page 20.

## 5 Extension

### Video Wall

Video can be output on video wall if video wall configuration is set. You can follow below steps to set.

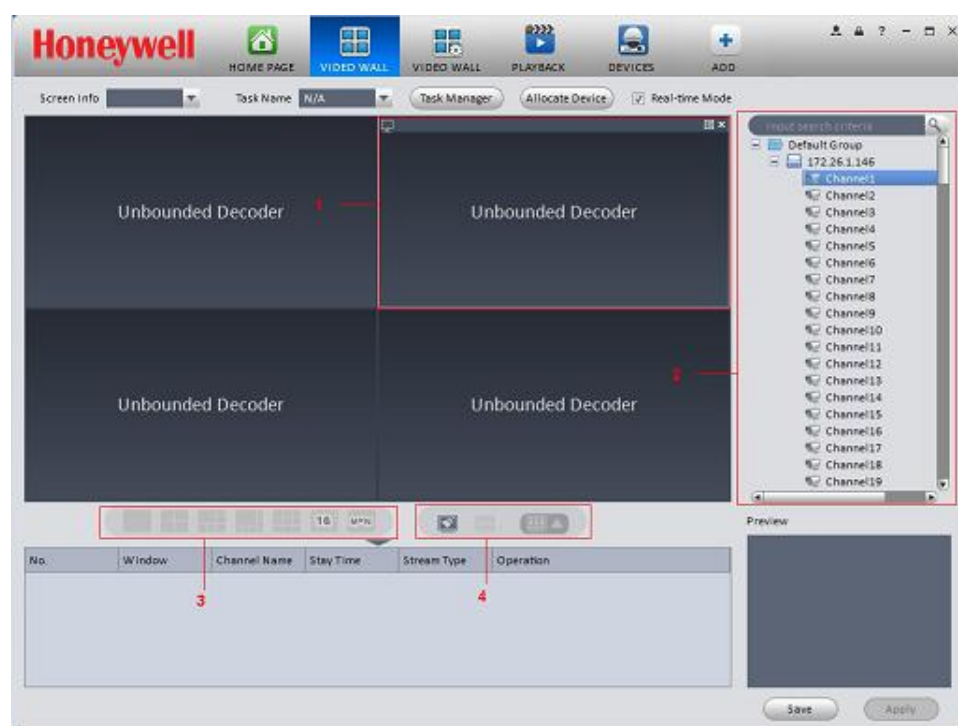

1. Click icon on the main interface, you can go to the following interface.

Figure 5-1

SN	Item	Function
1	Video window	When connected to NVS: Video window is fixed, cannot be dragged.
2	Video channel	Video channel to select.

3	Video open window	When connected to NVS: Select one video window, click  to open 1*1, 2*2, 3*3, 4*4 layouts of windows.
4	Clear screen, open/close window	 : Clear all video channels or layouts on screen.  : Screen on/off setup, to open/close TV wall display.  : Clear screen and open window.

2. Select corresponding video wall from the screen information dropdown list. You can check to select real-time mode if necessary. Once you enable real-time mode, system automatically output video to the video wall after you complete the setup. Otherwise, it does not output video to the video wall.
3. Drag the channel on the right pane to the corresponding screen and then binding.
4. You can view details of binding video in Internet Explorer.
  - 1) In IE, input NVS device's IP address.
  - 2) Download web service pack.
  - 3) After downloading completes, system pops up login interface. See Figure 5-2.

**Figure 5-2**

- 4) Input username and password, then click Login to view details of binding video source.  
Please refer to the device user manual for the information of default username and password.
5. Click Save button, system will pop up a dialogue box for you to input task name.
6. Please input task name and click **Save** button.
7. Click Output video.

Please note:

- You can select video wall task from the task name dropdown list and then click the Output video button to view the video.
- Click task manager, you can view current task status. Or you can select one task and click  or  to modify or delete current task.

## E-map

Click icon  on the main interface, you can go to the e-map interface. You can view the device status on the e-map. On the view map interface, you can zoom e-map or open video, but you cannot edit it. On the Edit e-map interface, you can edit e-map, add camera and etc.

## Add E-map

If it is your first time to use e-map, you can see an interface shown as below.

Figure 5-3

Click Add Map button, the interface is shown as in the following figure.

Please input e-map name and then select e-map picture. You can input some reference information in Describe text box if necessary.

Figure 5-4

After you added an e-map, the interface is shown as below.

Figure 5-5

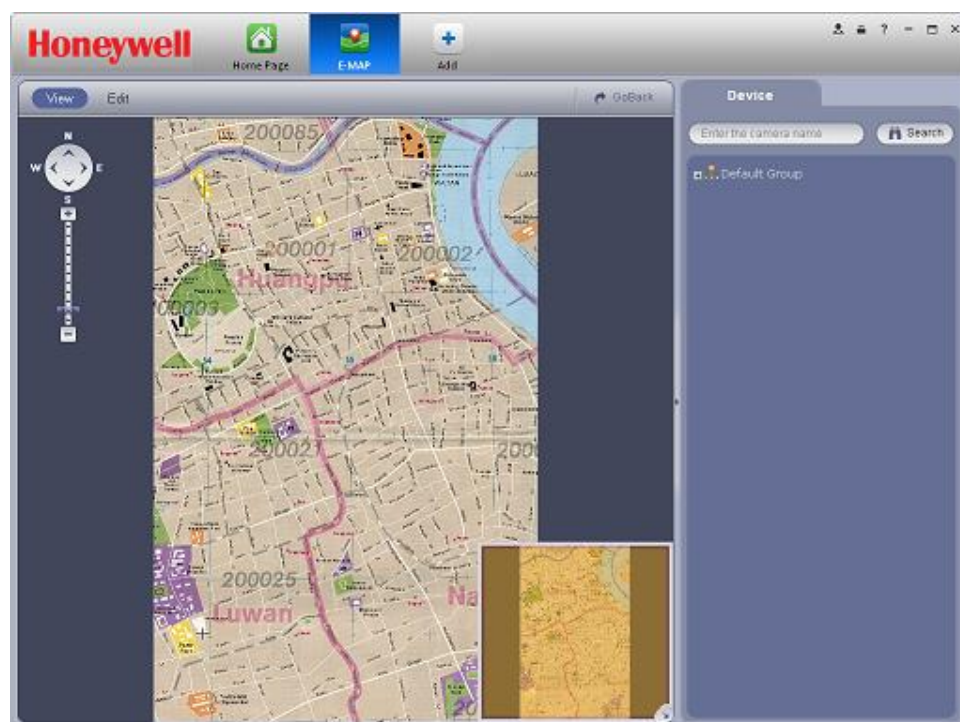

## Edit E-map

Click **Edit**, you can go to the following interface. Click Tools, you can edit e-map, delete e-map, delete device, add area, modify area and delete area ,etc.

Drag a channel on the right pane to the e-map; you can add one device to the e-map.

Figure 5-6

Click  button, you can see a function bar shown as below.

**Figure 5-7**

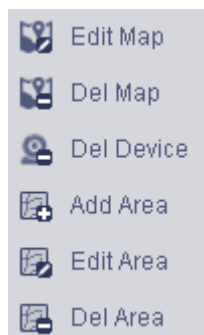

Please refer to the following sheet for detailed information.

Item	Function
Modify e-map	Change e-map name, picture and description
Delete e-map	Delete current e-map.
Delete device	Delete a device from the e-map.
Add area	Add hot zone on the e-map.
Modify area	Change hot zone map name, picture and description.
Delete area	Delete corresponding hot zone.

## Liveview E-map

After you edit the e-map, you can click View button to liveview. Buttons at the left top of the interface can zoom in, zoom out or move e-map. Double click a camera on the e-map, you can view video.

Figure 5-8

**Note:**

- This manual is for reference only. Slight difference may be found in the user interface.
- All the designs and software here are subject to change without prior written notice.
- All trademarks and registered trademarks are the properties of their respective owners.
- If there is any uncertainty or controversy, please refer to the final explanation of us.
- Please visit our website or contact your local service engineer for more information.

## Honeywell Security, Your Partner of Choice

**Honeywell Security Products Americas  
(Head Office)**

2700 Blankenbaker Pkwy, Suite 150  
Louisville, KY 40299, USA  
Tel: +1 800 323 4576  
[www.honeywell.com/security](http://www.honeywell.com/security)

**Honeywell Security Europe/South Africa**

Aston Fields Road, Whitehouse Industrial Estate  
Runcorn, WA7 3DL, United Kingdom  
Tel: +44 (0) 1928 754 028  
[www.honeywell.com/security/uk](http://www.honeywell.com/security/uk)

**Honeywell Security Products Americas  
Caribbean/Latin America**

9315 NW 112th Ave.  
Miami, FL 33178, USA  
Tel: +1 305 805 8188  
[www.honeywell.com/security/clar](http://www.honeywell.com/security/clar)

**Honeywell Security Pacific**

Level 3, 2 Richardson Place  
North Ryde, NSW 2113, Australia  
Tel: +61 2 9353 7000  
[www.asia.security.honeywell.com](http://www.asia.security.honeywell.com)

**Honeywell Security Asia**

35F Tower A, City Center, 100 Zun Yi Road  
Shanghai 200051, China  
Tel: +86 21 5257 4568  
[www.asia.security.honeywell.com](http://www.asia.security.honeywell.com)

**Honeywell Security Middle East/N. Africa**

Emaar Business Park, Sheikh Zayed Road  
Building No. 2, Office No. 30  
Post Office Box 232362  
Dubai, United Arab Emirates  
Tel: +971 (0) 4 450 5800  
[www.honeywell.com/security/me](http://www.honeywell.com/security/me)

**Honeywell Security Northern Europe**

Ampèrestraat 41  
1446 TR Purmerend, The Netherlands  
Tel: +31 (0) 299 410 200  
[www.honeywell.com/security/nl](http://www.honeywell.com/security/nl)

**Honeywell Security Deutschland**

Johannes-Mauthe-Straße 14  
D-72458 Albstadt, Germany  
Tel: +49 74 31 / 8 01-18 70  
[www.honeywell.com/security/de](http://www.honeywell.com/security/de)

**Honeywell Security France**

Immeuble Lavoisier  
Parc de Haute Technologie  
3-7 rue Georges Besse  
92160 Antony, France  
Tel: +33 (0) 1 40 96 20 50  
[www.honeywell.com/security/fr](http://www.honeywell.com/security/fr)

**Honeywell Security Italia SpA**

Via della Resistenza 53/59  
20090 Buccinasco  
Milan, Italy  
Tel: +39 (0) 2 4888 051  
[www.honeywell.com/security/it](http://www.honeywell.com/security/it)

**Honeywell Security España**

Avenida de Italia, nº 7, 2ª planta  
C.T. Coslada  
28821 Coslada, Madrid, Spain  
Tel: +34 902 667 800  
[www.honeywell.com/security/es](http://www.honeywell.com/security/es)

# Honeywell